



181 US Hwy 46  
Mine Hill, NJ 07803  
(908) 654-8068  
(800) 783-0567  
Fax 908-654-8069

## LEAD IN DRINKING WATER REPORT

### **Performed At:**

Schools of Monroe Township, NJ  
Administration Building (BOE), and Transportation department,  
Applegarth Elementary School, Barclay Brook School,  
Brookside Elementary School, and Trailers, Field House,  
Monroe High School, Monroe Middle School, Mill Lake School,  
Mill Lake Auxiliary School, Oak Tree School, Woodland Elementary School.

### **Performed For:**

Monroe Township Board of Education  
Att: Jerry Tague  
423 Buckelew Avenue  
Monroe Township, New Jersey 08831

### **Prepared By:**

LEW Corporation  
181 US Hwy 46  
Mine Hill, NJ 07803

Phone (908) 654-8068  
Fax (908) 654-8069  
Website <http://www.LEWCorp.com>

Inspection Date: 4/18/2022 &  
5/27/2022

Project Number: 220494

# **Table of Contents**

Contact Information .....	3
Introduction .....	4
Sampling Methodology .....	4
Drinking Water Results .....	5
Recommendations .....	6
Additional Recommendations .....	7

## **Appendices**

Appendix A	Exceedances
Appendix B	Recommendations
Appendix C	All results
Appendix D	Floor Plan(S)
Appendix E	Laboratory Data

## Contact Information

### Agency

Client Contact:	Jerry Tague
Client Name:	Monroe Township Board of Education
Street Address	423 Buckelew Avenue Monroe Township, New Jersey 08831
Phone Number:	(732) 521-1500 ext. 5232

### Risk Assessor(s)

Site Assessor(s):	Alex Salvador
License:	NJDOH # 022779
Signature:	
Date:	May 5, 2022
E-Mail	<a href="mailto:asalvador@lewcorp.com">asalvador@lewcorp.com</a>

### Risk Assessor(s)

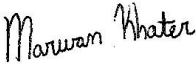
Site Assessor(s):	Marwan Khater
Signature:	
Date:	June 8, 2022
E-Mail	<a href="mailto:mkhater@lewcorp.com">mkhater@lewcorp.com</a>

### Firm

Organization:	LEW Corporation
Certification #:	NJDCA 00015 E
Street:	181 US Hwy 46
City, State & Zip:	Mine Hill, NJ 07803
Phone Number:	908-654-8068
Web Address:	<a href="http://www.lewcorp.com">http://www.lewcorp.com</a>

### Laboratory

Organization:	Environmental Hazard Services, LLC
Street:	7469 Whitepine Road
City, State & Zip:	Richmond, VA 23237
NJDEP Certification #	VA008
Phone Number:	800-347-4010

## **Introduction**

LEW Corporation was contracted by Monroe Township Board of Education to test for the presence of lead in drinking water in nine schools in the district, the field house, and Administration office (BOE) and the transportation department.

## **Sampling Methodology**

LEW Corporation followed the July 13, 2016 amendments to NJAC 6A:26. Full details on sampling practices can be found in Districts Sampling Plan.

All samples were collected in 250mL wide mouth plastic containers that was prepackaged by the analytical laboratory. The sample containers may contain nitric acid, if expedited analysis is required. If not, nitric acid will be added to each sample upon arrival at the laboratory. At each sample location, the first draw sample was taken after it was determined that the water had been standing in the plumbing system for greater than eight hours but less than forty-eight hours. If second draw samples were collected, they were collecting following a flushing protocol outlined in the District's Sampling Plan.



# Drinking Water Results

On April 18-22, 2022 LEW Corporation collected the following number of water samples:

## **Administration Building (BOE) & transportation Bldg**

- 3 first draw samples collected
- 0 samples above the 15ppb action level

## **Applegarth Elementary School**

- 18 first draw samples collected + 1 quality control
- 0 samples above the 15ppb action level

## **Barclay Brook School**

- 22 first draw samples collected + 1 quality control
- 2 samples above the 15ppb action level

## **Brookside Elementary School**

- 40 first draw samples collected + 1 quality control
- 0 samples above the 15ppb action level

## **Field House**

- 6 first draw samples collected
- 0 samples above the 15ppb action level

## **Monroe High School**

- 119 first draw samples collected + 1 quality control
- 1 samples above the 15ppb action level

## **Monroe Middle School & Middle School Trailers**

- 45 first draw samples collected + 1 quality control
- 2 samples above the 15ppb action level

## **Mill Lake School**

- 51 first draw samples collected + 1 quality control
- 0 samples above the 15ppb action level

## **Mill Lake Auxiliary School**

- 5 first draw samples collected
- 1 samples above the 15ppb action level

## **Oak Tree School**

- 51 first draw samples collected + 1 quality control
- 3 samples above the 15ppb action level

**Woodland Elementary School**

- 25 first draw samples collected + 1 quality control
- 0 samples above the 15ppb action level

On May 27, 2022 LEW Corporation collected the following number of 2<sup>nd</sup> draw water samples & one first draw sample taken:

**Barclay Brook School**

- 2 second draw samples collected + 1 quality control
- 0 samples above the 15ppb action level

**Monroe High School**

- 1 second draw sample collected + 1 quality control
- 0 samples above the 15ppb action level

**Monroe Middle School**

- 2 second draw samples collected + 1 quality control
- 1 first draw sample was collected (Ice machine in Room 161 taken. Could not be tested previously)
- 0 samples above the 15ppb action level

**Mill Lake Auxiliary School**

- 1 second draw sample collected + 1 quality control
- 0 samples above the 15ppb action level

**Oak Tree School**

- 3 second draw samples collected + 1 quality control
- 0 samples above the 15ppb action level

The complete list of samples that exceeded the 15ppb limit can be found in Appendix A. The complete list of all sample results can be found in Appendix C. The laboratory results can be found in Appendix E.

Certain outlets could not or were not tested due to various reasons. The following table lists those locations and the reason why samples were not collected.

School	Sample Location	Reason for not testing.
Applegarth Elementary School	Nurse office ice machine (13)	Not potable source
Applegarth Elementary School	Hall by Art (16)	Disconnected
Applegarth Elementary School	Hall by 8 (21)	Not functioning
School	Sample Location	Reason for not testing.
Barclay Brook School	Hall by 109 Bubbler (9)	Removed
Barclay Brook School	Room 103 Sink (14)	Removed
Barclay Brook School	Room 102 Bubbler (15)	Removed
Barclay Brook School	Room 102 Sink (16)	Removed
Barclay Brook School	Room 101 Bubbler (17)	Removed
Barclay Brook School	Room 208 Bubbler (27)	Removed
School	Sample Location	Reason for not testing.

Monroe Middle School	Hall by 124 Bubbler (12)	Not functioning
Monroe Middle School	Room 132 Sink (14)	Not a potable source
Monroe Middle School	Room 146 ice machine (20)	Disconnected
Monroe Middle School	Girls Locker (24)	Bathroom sinks not potable
Monroe Middle School	Girls Locker (25)	Bathroom sinks not potable
Monroe Middle School	Room 161 (27)	Room locked not accessible
Monroe Middle School	Hall by 241 (43)	Not functioning
<b>School</b>	<b>Sample Location</b>	<b>Reason for not testing.</b>
Monroe High School	Room J116 Sink (74)	Removed
Monroe High School	Room H 103 Sink (79)	Art room not potable
<b>School</b>	<b>Sample Location</b>	<b>Reason for not testing.</b>
Mill Lake School	Room 414 Sink (18)	Bathroom sink not potable
<b>School</b>	<b>Sample Location</b>	<b>Reason for not testing.</b>
Oak Street School	Nurse Office Ice Machine (41)	Removed
<b>School</b>	<b>Sample Location</b>	<b>Reason for not testing.</b>
Woodland Elementary School	Hall by 115 Bubbler (3)	Removed
Woodland Elementary School	Room 120 Bubbler (6)	Not present
Woodland Elementary School	Room 114 Sink (8)	Storage Room
Woodland Elementary School	Room 138 Sink (12)	Removed
Woodland Elementary School	Nurse Office Ice Machine (27)	Not potable source

## Recommendations

Those outlets where the first draw sample tested below 15ppb are not considered to be elevated and no mitigation is necessary.

For those outlets where the first draw sample exceeds 15ppb the following steps are recommended:

- 1) Immediately discontinue use of the outlets.
- 2) Conduct second draw (flush) samples on these outlets to further delineate source of contamination.

A complete list of recommendations per outlet can be found in Appendix B.

## Additional Recommendations

- 1) Follow-up samples should be collected after any remediation efforts in order to determine the efficacy of the work.
- 2) Any of the inoperable/non-functioning outlets listed above that are brought back into service should be sample.
- 3) Comply with all requirements set forth in NJAC 6A:26.

## **Appendix A      Exceedances**

Building	Sample ID	Location	Concentration (ug/L) Or ppb
Barclay Brook School	1	KITCHEN SINK K1	315
Barclay Brook School	2	KITCHEN SINK K2	242
Monroe High School	26	FOOD LAB 125 SINK 2	15.9
Monroe Middle School	40	ROOM 244 SINK	25.2
Monroe Middle School	41	ROOM 244 A SINK	24.0
Mill Lake Auxiliary School	5	ROOM 705 SINK	20.8
Oak Tree School	1	ROOM 405 SINK	794
Oak Tree School	37	NURSE OFFICE SINK	21.4
Oak Tree School	39	NURSE EXAM ROOM SINK	26.3

## Exceedances 05/27/2022

Building	Sample ID	Location	Concentration (ug/L) Or ppb
NONE			

## **Appendix B      Recommendations**

Building	Sample ID	Location	Remediation Recommendation
Barclay Brook School	1	KITCHEN SINK K1	Stop usage of outlet. Perform second draw sampling.
Barclay Brook School	2	KITCHEN SINK K2	
Monroe High School	26	FOOD LAB 125 SINK 2	
Monroe Middle School	40	ROOM 244 SINK	
Monroe Middle School	41	ROOM 244 A SINK	
Mill Lake Auxiliary School	5	ROOM 705 SINK	
Oak Tree School	1	ROOM 405 SINK	
Oak Tree School	37	NURSE OFFICE SINK	
Oak Tree School	39	NURSE EXAM ROOM SINK	



## Recommendations 05/27/2022

Building	Sample ID	Location	Concentration (ug/L) Or ppb
NONE			

## **Appendix C      All Results**

Date Collected	Analysis Date	Sample ID	Sample Description	Concentration (ug/L) Or ppb
<b>Administration Building (BOE) and Transportation department</b>				
4/19/2022	4/26/2022	1	BOE OFFICE L KIT SINK	6.18
4/19/2022	4/26/2022	2	BOE OFFICE R KIT SINK	<1.00
4/19/2022	4/26/2022	3	TRANSPORTATION KIT COOLER	<1.00

Date Collected	Analysis Date	Sample ID	Sample Description	Concentration (ug/L) Or ppb
<b>Applegarth Elementary School</b>				
4/21/2022	4/28/2022	1	KITCHEN SINK K1	<1.00
4/21/2022	4/28/2022	2	KITCHEN SINK K2	2.22
4/21/2022	4/28/2022	3	FACULTY LOUNGE SINK	1.15
4/21/2022	4/28/2022	4	ROOM 17 BUBBLER	<1.00
4/21/2022	4/28/2022	5	ROOM 16 BUBBLER	<1.00
4/21/2022	4/28/2022	6	ROOM 15 BUBBLER	<1.00
4/21/2022	4/28/2022	7	ROOM 14 BUBBLER	<1.00
4/21/2022	4/28/2022	8	ROOM 13 BUBBLER	<1.00
4/21/2022	4/28/2022	9	ROOM 12 BUBBLER	<1.00
4/21/2022	4/28/2022	10	ROOM 11 BUBBLER	1.07
4/21/2022	4/28/2022	11	ROOM 10 BUBBLER	<1.00
4/21/2022	4/28/2022	12	NURSE OFFICE SINK	2.13
4/21/2022	4/28/2022	14	LIBRARY OFFICE SINK	<1.00
4/21/2022	4/28/2022	15	HALL BY ART BOTTLE FILL	<1.00
4/21/2022	4/28/2022	17	ROOM 22 BUBBLER	<1.00
4/21/2022	4/28/2022	18	ROOM BETWEEN 21-22 SINK	<1.00
4/21/2022	4/28/2022	19	ROOM 21 BUBBLER	<1.00
4/21/2022	4/28/2022	20	HALL BY 4 BUBBLER	4.60
4/21/2022	4/28/2022	22	HALLWAY 7 SINK (QAQC)	<1.00

Date Collected	Analysis Date	Sample ID	Sample Description	Concentration (ug/L) Or ppb
<b>Barclay Brook School</b>				
4/22/2022	4/29/2022	1	KITCHEN SINK K1	315
4/22/2022	4/29/2022	2	KITCHEN SINK K2	242
4/22/2022	4/29/2022	3	KITCHEN SINK K3	4.64
4/22/2022	4/29/2022	4	ROOM 304 BUBBLER	2.10
4/22/2022	4/29/2022	5	ROOM 303 BUBBLER	<1.00
4/22/2022	4/29/2022	6	ROOM 302 BUBBLER	1.03
4/22/2022	4/29/2022	7	ROOM 301 BUBBLER	<1.00
4/22/2022	4/29/2022	8	ROOM 112 BUBBLER	<1.00

Date Collected	Analysis Date	Sample ID	Sample Description	Concentration (ug/L) Or ppb
<b>Barclay Brook School</b>				
4/22/2022	4/29/2022	10	HALL BY 109 BUBBLER	<1.00
4/22/2022	4/29/2022	12	ROOM 104 BUBBLER	1.80
4/22/2022	4/29/2022	13	ROOM 103 SINK	1.37
4/22/2022	4/29/2022	18	HALL BY 312 BUBBLER	<1.00
4/22/2022	4/29/2022	19	HALL BY 312 BUBBLER	<1.00
4/22/2022	4/29/2022	20	NURSE OFFICE SINK	<1.00
4/22/2022	4/29/2022	21	NURSE BATH SINK	1.19
4/22/2022	4/29/2022	22	NURSE ISOLATION RM SINK	<1.00
4/22/2022	4/29/2022	22-1	ROOM 125 SINK	2.54
4/22/2022	4/29/2022	23	ROOM 119 BUBBLER	1.53
4/22/2022	4/29/2022	24	ROOM 119 SINK	5.66
4/22/2022	4/29/2022	25	HALL BY 121 BUBBLER	<1.00
4/22/2022	4/29/2022	26	HALL BY 206 BUBBLER	<1.00
4/22/2022	4/29/2022	28	HALL BY 007 BUBBLER (QAQC)	<1.00

Date Collected	Analysis Date	Sample ID	Sample Description	Concentration (ug/L) Or ppb
<b>Brookside Elementary School</b>				
4/21/2022	4/29/2022	1	NURSE BATH SINK	1.36
4/21/2022	4/29/2022	2	NURSE OFFICE SINK	3.80
4/21/2022	4/29/2022	3	MAIN OFFICE KITCHEN SINK	4.78
4/21/2022	4/29/2022	4	HALL BY MAIN OFFICE BUBBLER	<1.00
4/21/2022	4/29/2022	5	HALL BY MAIN OFFICE BUBBLER	<1.00
4/21/2022	4/29/2022	6	ROOM 1 BUBBLER	2.58
4/21/2022	4/29/2022	7	ROOM 2 BUBBLER	3.73
4/21/2022	4/29/2022	8	ROOM 3 BUBBLER	<1.00
4/21/2022	4/29/2022	9	ROOM 4 BUBBLER	1.11
4/21/2022	4/29/2022	10	ROOM 5 BUBBLER	<1.00
4/21/2022	4/29/2022	11	ROOM 6 BUBBLER	<1.00
4/21/2022	4/29/2022	12	ROOM 11 BUBBLER	<1.00
4/21/2022	4/29/2022	13	ROOM 12 BUBBLER	1.32
4/21/2022	4/29/2022	14	ROOM 13 BUBBLER	3.46
4/21/2022	4/29/2022	15	ROOM 14 BUBBLER	<1.00
4/21/2022	4/29/2022	16	ROOM 15 BUBBLER	<1.00
4/21/2022	4/29/2022	17	HALL BY 15 BUBBLER	1.52
4/21/2022	4/29/2022	18	HALL BY 15 BUBBLER	<1.00
4/21/2022	4/29/2022	19	ROOM 16 BUBBLER	<1.00
4/21/2022	4/29/2022	20	ROOM 45 BUBBLER	<1.00
4/21/2022	4/29/2022	21	ROOM 46 BUBBLER	<1.00
4/21/2022	4/29/2022	22	ROOM 47 BUBBLER	<1.00
4/21/2022	4/29/2022	23	ROOM 48 BUBBLER	<1.00
4/21/2022	4/29/2022	24	ROOM 49 BUBBLER	<1.00
4/21/2022	4/29/2022	25	HALL GIRLS SIDE BUBBLER	12.1

Date Collected	Analysis Date	Sample ID	Sample Description	Concentration (ug/L) Or ppb
<b>Brookside Elementary School</b>				
4/21/2022	4/29/2022	26	HALL BOYS SIDE BUBBLER	5.16
4/21/2022	4/29/2022	27	KITCHEN SINK K1	1.09
4/21/2022	4/29/2022	28	KITCHEN SINK K2	2.67
4/21/2022	4/29/2022	29	KITCHEN SINK K3	2.18
4/21/2022	4/29/2022	30	TEACHER'S LOUNGE SINK	2.46
4/21/2022	4/29/2022	31	ROOM 41 BUBBLER	1.23
4/21/2022	4/29/2022	32	ROOM 42 BUBBLER	<1.00
4/21/2022	4/29/2022	33	ROOM 43 BUBBLER	<1.00
4/21/2022	4/29/2022	34	ROOM 51 BUBBLER	<1.00
4/21/2022	4/29/2022	35	ROOM 52 BUBBLER	<1.00
4/21/2022	4/29/2022	36	ROOM 44 BUBBLER	1.20
4/21/2022	4/29/2022	37	HALL BY 45 BUBBLER	<1.00
4/21/2022	4/29/2022	38	HALL BY 45 BUBBLER	<1.00
4/21/2022	4/29/2022	39	ROOM 50 BUBBLER	<1.00
4/21/2022	4/29/2022	40	LIBRARY SINK	5.10
4/21/2022	4/29/2022	41	PRINCIPAL'S OFFICE SINK (QAQC)	<1.00

Date Collected	Analysis Date	Sample ID	Sample Description	Concentration (ug/L) Or ppb
<b>Field House</b>				
4/19/2022	4/26/2022	1	CONCESSION STAND SINK	7.99
4/19/2022	4/26/2022	2	FIRST AID SINK	3.84
4/19/2022	4/26/2022	3	FIRST AID IM	<1.00
4/19/2022	4/26/2022	4	REF ROOM BUBBLER	2.07
4/19/2022	4/26/2022	5	REF ROOM BUBBLER	<1.00
4/19/2022	4/26/2022	6	HALF TIME ROOM BUBBLER	<1.00

Date Collected	Analysis Date	Sample ID	Sample Description	Concentration (ug/L) Or ppb
<b>Monroe High School</b>				
4/22/2022	4/28/2022	1	ROOM D102 SINK	<1.00
4/22/2022	4/28/2022	2	HALL BY B106 BUBBLER	<1.00
4/22/2022	4/28/2022	3	HALL BY B106 BUBBLER	<1.00
4/22/2022	4/28/2022	4	HALL BY B103 BUBBLER	<1.00
4/22/2022	4/28/2022	5	HALL BY B103 BUBBLER	<1.00
4/22/2022	4/28/2022	6	ROOM A132 BUBBLER	<1.00
4/22/2022	4/28/2022	7	ROOM A132 BUBBLER	<1.00
4/22/2022	4/28/2022	8	ROOM A119 SINK	5.65
4/22/2022	4/28/2022	9	ROOM A119 IM	<1.00
4/22/2022	4/28/2022	10	ROOM A108 BUBBLER	<1.00
4/22/2022	4/28/2022	11	ROOM A108 BUBBLER	<1.00

Date Collected	Analysis Date	Sample ID	Sample Description	Concentration (ug/L) Or ppb
<b>Monroe High School</b>				
4/22/2022	4/28/2022	12	ROOM A105 BUBBLER	<1.00
4/22/2022	4/28/2022	13	ROOM A105 BUBBLER	<1.00
4/22/2022	4/28/2022	13-1	ROOM A104 BUBBLER	<1.00
4/22/2022	4/28/2022	13-2	ROOM A104 BUBBLER	<1.00
4/22/2022	4/28/2022	14	AUX GYM A144 SIDE BUBBLER	<1.00
4/22/2022	4/28/2022	15	AUX GYM A144 SIDE BUBBLER	<1.00
4/22/2022	4/28/2022	16	AUX GYM A108 SIDE BUBBLER	<1.00
4/22/2022	4/28/2022	17	AUX GYM A108 SIDE BUBBLER	<1.00
4/22/2022	4/28/2022	18	ROOM A144 WRESTLING BUBBLER	<1.00
4/22/2022	4/28/2022	19	ROOM A144 WRESTLING BUBBLER	<1.00
4/22/2022	4/28/2022	20	ROOM B120 SINK	<1.00
4/22/2022	4/28/2022	21	B111 GYM BUBBLER	<1.00
4/22/2022	4/28/2022	22	B111 GYM BUBBLER	<1.00
4/22/2022	4/28/2022	23	GYM C100 SIDE BUBBLER	<1.00
4/22/2022	4/28/2022	24	GYM C100 SIDE BUBBLER	<1.00
4/22/2022	4/28/2022	24-1	GYM B125 SIDE BUBBLER	<1.00
4/22/2022	4/28/2022	24-2	F112 FALCON NEST BUBBLER	<1.00
4/22/2022	4/28/2022	25	FOOD LAB 125 SINK 1	5.66
<b>4/22/2022</b>	<b>4/28/2022</b>	<b>26</b>	<b>FOOD LAB 125 SINK 2</b>	<b>15.9</b>
4/22/2022	4/28/2022	27	FOOD LAB 125 SINK 3	5.77
4/22/2022	4/28/2022	28	FOOD LAB 125 SINK 4	6.66
4/22/2022	4/28/2022	29	FOOD LAB 125 SINK 5	7.73
4/22/2022	4/28/2022	30	FOOD LAB 125 SINK 6	6.11
4/22/2022	4/28/2022	31	FOOD LAB 125 SINK 7	10.8
4/22/2022	4/28/2022	32	FOOD LAB 125 SINK 8	5.22
4/22/2022	4/28/2022	33	FOOD LAB 125 SINK 9	6.84
4/22/2022	4/28/2022	34	FOOD LAB 125 SINK 10	13.5
4/22/2022	4/28/2022	35	FOOD LAB 125 SINK 11	8.57
4/22/2022	4/28/2022	36	FOOD LAB 125 SINK 12	7.67
4/22/2022	4/28/2022	37	FOOD LAB 125 SINK 13	2.15
4/22/2022	4/28/2022	38	FOOD LAB 125 SINK 14	4.78
4/22/2022	4/28/2022	39	ROOM 128 SINK 1	<1.00
4/22/2022	4/28/2022	40	ROOM 128 SINK 2	<1.00
4/22/2022	4/28/2022	41	ROOM 128 SINK 3	13.3
4/22/2022	4/28/2022	42	ROOM 130 SINK 1	8.22
4/22/2022	4/28/2022	43	ROOM 130 SINK 2	6.05
4/22/2022	4/28/2022	44	ROOM 130 SINK 3	12.2
4/22/2022	4/28/2022	45	ROOM 130 SINK 4	10.8
4/22/2022	4/28/2022	46	ROOM 130 SINK 5	4.86
4/22/2022	4/28/2022	47	ROOM 130 SINK 6	3.49
4/22/2022	4/28/2022	48	ROOM C109 SINK	<1.00
4/22/2022	4/28/2022	49	ROOM C110 FACULTY SINK	<1.00
4/22/2022	4/28/2022	50	HALLY BY C141 BUBBLER	<1.00
4/22/2022	4/28/2022	51	HALLY BY C141 BUBBLER	<1.00

Date Collected	Analysis Date	Sample ID	Sample Description	Concentration (ug/L) Or ppb
<b>Monroe High School</b>				
4/22/2022	4/28/2022	52	CAFETERIA B BUBBLER	<1.00
4/22/2022	4/28/2022	53	CAFETERIA B BUBBLER	<1.00
4/22/2022	4/28/2022	54	FOOD LINE B SIDE SINK	<1.00
4/22/2022	4/28/2022	55	KITCHEN SINK K1	1.46
4/22/2022	4/28/2022	55-1	KITCHEN B SINK K1-1	<1.00
4/22/2022	4/28/2022	56	KITCHEN SINK K2	<1.00
4/22/2022	4/28/2022	57	KITCHEN SINK K3	<1.00
4/22/2022	4/28/2022	58	KITCHEN SINK K4	<1.00
4/22/2022	4/28/2022	59	FOOD LINE A SIDE SINK	<1.00
4/22/2022	4/28/2022	59-1	FOOD LINE A SIDE SINK	<1.00
4/22/2022	4/28/2022	59-2	FOOD LINE B SIDE SINK	1.10
4/22/2022	4/28/2022	60	KITCHEN ICE MACHINE	<1.00
4/22/2022	4/28/2022	60-1	FOOD LINE A SIDE SINK	3.10
4/22/2022	4/28/2022	61	CAFETERIA A BUBBLER	<1.00
4/22/2022	4/28/2022	62	CAFETERIA A BUBBLER	<1.00
4/22/2022	4/28/2022	63	E110 KITCHEN OFFICE SINK	<1.00
4/22/2022	4/28/2022	64	ROOM G133	1.86
4/22/2022	4/28/2022	65	HALL BY G143 BUBBLER	<1.00
4/22/2022	4/28/2022	66	HALL BY G143 BUBBLER	<1.00
4/22/2022	4/28/2022	67	ROOM J131 BUBBLER	<1.00
4/22/2022	4/28/2022	68	ROOM J137 SINK	<1.00
4/22/2022	4/28/2022	69	ROOM J143 BUBBLER	<1.00
4/22/2022	4/28/2022	70	ROOM J143 BUBBLER	<1.00
4/22/2022	4/28/2022	71	HALL BY J143 BUBBLER	<1.00
4/22/2022	4/28/2022	72	HALL BY J143 BUBBLER	<1.00
4/22/2022	4/28/2022	73	ROOM J116 SINK	1.62
4/22/2022	4/28/2022	75	HALL BY H123 BUBBLER	<1.00
4/22/2022	4/28/2022	76	HALL BY H123 BUBBLER	<1.00
4/22/2022	4/28/2022	77	ROOM F128 ICE MACHINE	<1.00
4/22/2022	4/28/2022	78	ROOM F128 SINK	1.22
4/22/2022	4/28/2022	80	HALL BY H103 BUBBLER	<1.00
4/22/2022	4/28/2022	81	HALL BY H103 BUBBLER	<1.00
4/22/2022	4/28/2022	82	HALL BY G160 BUBBLER	<1.00
4/22/2022	4/28/2022	83	HALL BY G160 BUBBLER	<1.00
4/22/2022	4/28/2022	84	HALL BY G136 BUBBLER	<1.00
4/22/2022	4/28/2022	85	HALL BY G136 BUBBLER	<1.00
4/22/2022	4/28/2022	86	F104 NURSE WORK AREA SINK	1.72
4/22/2022	4/28/2022	87	F104 NURSE BATH SINK	<1.00
4/22/2022	4/28/2022	88	F104 NURSE OFFICE SINK	1.53
4/22/2022	4/28/2022	89	F104 NURSE OFFICE SINK	<1.00
4/22/2022	4/28/2022	90	F104 NURSE BATH SINK	<1.00
4/22/2022	4/28/2022	91	F104 NURSE OFFICE IM	<1.00
4/22/2022	4/28/2022	92	HALL BY G102 BUBBLER	<1.00
4/22/2022	4/28/2022	93	HALL BY G102 BUBBLER	<1.00

Date Collected	Analysis Date	Sample ID	Sample Description	Concentration (ug/L) Or ppb
<b>Monroe High School</b>				
4/22/2022	4/28/2022	94	HALL BY G102 BUBBLER	<1.00
4/22/2022	4/28/2022	95	HALL BY G102 BUBBLER	<1.00
4/22/2022	4/28/2022	96	HALL BY F210 BUBBLER	<1.00
4/22/2022	4/28/2022	97	HALL BY F210 BUBBLER	<1.00
4/22/2022	4/28/2022	98	ROOM F217 SINK	4.97
4/22/2022	4/28/2022	99	ROOM F227 SINK	5.19
4/22/2022	4/28/2022	100	HALL BY F234 BUBBLER	<1.00
4/22/2022	4/28/2022	101	HALL BY F234 BUBBLER	<1.00
4/22/2022	4/28/2022	102	HALL BY G238 BUBBLER	<1.00
4/22/2022	4/28/2022	103	HALL BY G238 BUBBLER	<1.00
4/22/2022	4/28/2022	104	HALL BY G303 BUBBLER	<1.00
4/22/2022	4/28/2022	105	HALL BY G303 BUBBLER	<1.00
4/22/2022	4/28/2022	106	ROOM G317 SINK	<1.00
4/22/2022	4/28/2022	107	ROOM G318 SINK	<1.00
4/22/2022	4/28/2022	108	HALL BY G338 BUBBLER	<1.00
4/22/2022	4/28/2022	109	HALL BY G338 BUBBLER	<1.00
4/22/2022	4/28/2022	110	HALL BY F335 BUBBLER	<1.00
4/22/2022	4/28/2022	111	HALL BY F335 BUBBLER	<1.00
4/22/2022	4/28/2022	112	HALL BY F312 BUBBLER	<1.00
4/22/2022	4/28/2022	113	HALL BY F312 BUBBLER	<1.00
4/22/2022	4/28/2022	114	HALL BY W01 BUBBLER (QAQC)	<1.00

Date Collected	Analysis Date	Sample ID	Sample Description	Concentration (ug/L) Or ppb
<b>Monroe Middle School</b>				
4/19/2022	4/25/2022	1	HALL BY 101 BUBBLER	2.70
4/19/2022	4/25/2022	2	ROOM 170 SINK	4.57
4/19/2022	4/25/2022	3	ROOM 170B SINK	1.04
4/19/2022	4/25/2022	4	ROOM 165 SINK	4.41
4/19/2022	4/25/2022	5	HALL BY 169 BUBBER	<1.00
4/19/2022	4/25/2022	6	HALL BY 169 BUBBLER	<1.00
4/19/2022	4/25/2022	7	HALL BY 108 BUBBLER	<1.00
4/19/2022	4/25/2022	7-1	HALL BY TR1-TR2 BUBBLER	<1.00
4/19/2022	4/25/2022	8	NURSE OFFICE SINK	1.16
4/19/2022	4/25/2022	9	NURSE BATH 1 SINK	<1.00
4/19/2022	4/25/2022	10	NURSE BATH 2 SINK	1.96
4/19/2022	4/25/2022	11	HALL BY 124 BUBBLER	<1.00
4/19/2022	4/25/2022	13	ROOM 129 SINK	<1.00
4/19/2022	4/25/2022	15	HALL BY 132 BUBBLER	<1.00
4/19/2022	4/25/2022	16	HALL BY 132 BUBBLER	<1.00
4/19/2022	4/25/2022	17	ROOM 135 BIG SINK	<1.00
4/19/2022	4/25/2022	18	ROOM 135 SMALL SINK	1.07
4/19/2022	4/25/2022	18-1	ROOM 136 SINK	<1.00
4/19/2022	4/25/2022	19	ROOM 111 SINK	2.07



Date Collected	Analysis Date	Sample ID	Sample Description	Concentration (ug/L) Or ppb
<b>Monroe Middle School &amp; Trailers</b>				
4/19/2022	4/25/2022	21	ROOM 146 SPIGOT	6.22
4/19/2022	4/25/2022	22	HALL BY BATH 5 BUBBLER	1.70
4/19/2022	4/25/2022	23	HALL BY TR8	<1.00
4/19/2022	4/25/2022	26	ROOM 160 FACULTY BUBBLER	<1.00
4/19/2022	4/25/2022	28	KITCHEN KETTLE	11.1
4/19/2022	4/25/2022	29	KITCHEN KETTLE	1.57
4/19/2022	4/25/2022	30	KITCHEN SINK	<1.00
4/19/2022	4/25/2022	31	FOOD LINE SINK	<1.00
4/19/2022	4/25/2022	32	ROOM 141 SINK 1	<1.00
4/19/2022	4/25/2022	33	ROOM 142 SINK 1	<1.00
4/19/2022	4/25/2022	34	ROOM 142 SINK 2	<1.00
4/19/2022	4/25/2022	35	ROOM 142 SINK 3	<1.00
4/19/2022	4/25/2022	36	ROOM 142 SINK 4	<1.00
4/19/2022	4/25/2022	37	ROOM 142 SINK 5	<1.00
4/19/2022	4/25/2022	38	HALL BY 244 BUBBLER	6.14
4/19/2022	4/25/2022	39	HALL BY 244 BUBBLER	<1.00
4/19/2022	4/25/2022	40	ROOM 244 SINK	25.2
4/19/2022	4/25/2022	41	ROOM 244 A SINK	24.0
4/19/2022	4/25/2022	42	HALL BY 241 BUBBLER	<1.00
4/19/2022	4/25/2022	44	ROOM 242 SINK	<1.00
4/19/2022	4/25/2022	45	BY ROOM 229 BUBBLER	14.4
4/19/2022	4/25/2022	46	HALL BY TR12 BUBBLER	2.06
4/19/2022	4/25/2022	47	HALL BY RM 213 BUBBLER	<1.00
4/19/2022	4/25/2022	48	HALL BY RM 201 BUBBLER	1.98
4/19/2022	4/25/2022	49	HALL BY LIBRARY SINK (QAQC)	<1.00
4/19/2022	4/26/2022	T1	HALL 1 BUBBLER 1	<1.00
4/19/2022	4/26/2022	T2	HALL 1 BUBBLER 2	<1.00

Date Collected	Analysis Date	Sample ID	Sample Description	Concentration (ug/L) Or ppb
<b>Mill Lake School</b>				
4/20/2022	4/26/2022	1	ROOM 510 KITCHEN SINK	5.92
4/20/2022	4/26/2022	2	ROOM 510 KITCHEN SINK	11.3
4/20/2022	4/26/2022	3	ROOM 510 KITCHEN SINK	3.84
4/20/2022	4/26/2022	4	ROOM 301 BUBBLER	<1.00
4/20/2022	4/26/2022	5	ROOM 303 BUBBLER	8.59
4/20/2022	4/26/2022	6	ROOM 305 BUBBLER	<1.00
4/20/2022	4/26/2022	7	ROOM 304 BUBBLER	<1.00
4/20/2022	4/26/2022	8	ROOM 302 BUBBLER	5.04
4/20/2022	4/26/2022	9	ROOM 300 BUBBLER	<1.00
4/20/2022	4/26/2022	10	ROOM 107 BUBBLER	<1.00
4/20/2022	4/26/2022	11	ROOM 109 BUBBLER	<1.00
4/20/2022	4/26/2022	12	ROOM 111 BUBBLER	5.77
4/20/2022	4/26/2022	13	ROOM 110 BUBBLER	<1.00

Date Collected	Analysis Date	Sample ID	Sample Description	Concentration (ug/L) Or ppb
<b>Mill Lake School</b>				
4/20/2022	4/26/2022	14	ROOM 108 BUBBLER	<1.00
4/20/2022	4/26/2022	15	ROOM 106 BUBBLER	<1.00
4/20/2022	4/26/2022	16	ROOM 100 BUBBLER	<1.00
4/20/2022	4/26/2022	17	ROOM 404 BUBBLER	3.32
4/20/2022	4/26/2022	19	NURSE OFFICE SINK	<1.00
4/20/2022	4/26/2022	20	NURSE BATH SINK	<1.00
4/20/2022	4/26/2022	21	NURSE EXAM ROOM SINK	1.42
4/20/2022	4/26/2022	22	HALL BY 412 BUBBLER	3.87
4/20/2022	4/26/2022	23	HALL BY 414 BUBBLER	2.02
4/20/2022	4/26/2022	24	ROOM 514 SINK	<1.00
4/20/2022	4/26/2022	25	HALL BY 504 BUBBLER	1.83
4/20/2022	4/26/2022	26	HALL BY 504 BUBBLER	1.04
4/20/2022	4/26/2022	27	HALL BY 200 BUBBLER	3.24
4/20/2022	4/26/2022	28	HALL BY 200 BUBBLER	8.07
4/20/2022	4/26/2022	29	ROOM 202 BUBBLER	<1.00
4/20/2022	4/26/2022	30	ROOM 202 SINK	8.54
4/20/2022	4/26/2022	31	ROOM 202 BATH SINK	<1.00
4/20/2022	4/26/2022	32	ROOM 204 BUBBLER	7.48
4/20/2022	4/26/2022	33	ROOM 204 SINK	<1.00
4/20/2022	4/26/2022	34	ROOM 206 BUBBLER	<1.00
4/20/2022	4/26/2022	35	ROOM 208 BUBBLER	1.00
4/20/2022	4/26/2022	36	ROOM 208 SINK	<1.00
4/20/2022	4/26/2022	37	ROOM 205 BUBBLER	3.12
4/20/2022	4/26/2022	38	ROOM 203 BUBBLER	2.66
4/20/2022	4/26/2022	39	ROOM 201 BUBBLER	<1.00
4/20/2022	4/26/2022	40	ROOM 6 SINK	<1.00
4/20/2022	4/26/2022	41	ROOM 6 BUBBLER	2.14
4/20/2022	4/26/2022	42	ROOM 6 SINK	<1.00
4/20/2022	4/26/2022	43	ROOM 8 BUBBLER	<1.00
4/20/2022	4/26/2022	44	ROOM 10 BUBBLER	1.93
4/20/2022	4/26/2022	45	ROOM 9 BUBBLER	<1.00
4/20/2022	4/26/2022	46	ROOM 7 BUBBLER	<1.00
4/20/2022	4/26/2022	47	ROOM 7 SINK	<1.00
4/20/2022	4/26/2022	48	ROOM 7 BATH SINK	1.08
4/20/2022	4/26/2022	49	ROOM 5 BUBBLER	<1.00
4/20/2022	4/26/2022	50	ROOM 5 SINK	<1.00
4/20/2022	4/26/2022	51	ROOM 5 BATH SINK	<1.00
4/20/2022	4/26/2022	52	ROOM 1 SINK	6.19
4/20/2022	4/26/2022	53	ROOM 600 SINK (QAQC)	<1.00

Date Collected	Analysis Date	Sample ID	Sample Description	Concentration (ug/L) Or ppb
<b>Mill Lake Auxiliary School</b>				
4/20/2022	4/25/2022	1	ROOM 701 SINK	5.34
4/20/2022	4/25/2022	2	ROOM 702 SINK	9.21
4/20/2022	4/25/2022	3	ROOM 703 SINK	6.77
4/20/2022	4/25/2022	4	ROOM 704 SINK	5.06
4/20/2022	4/25/2022	5	ROOM 705 SINK	20.8

Date Collected	Analysis Date	Sample ID	Sample Description	Concentration (ug/L) Or ppb
<b>Oak Tree School</b>				
4/21/2022	5/04/2022	1	ROOM 405 SINK	794
4/21/2022	5/04/2022	2	ROOM 405 BUBBLER	1.12
4/21/2022	5/04/2022	3	ROOM 109 BUBBLER	<1.00
4/21/2022	5/04/2022	4	ROOM 107 BUBBLER	<1.00
4/21/2022	5/04/2022	5	ROOM 105 BUBBLER	<1.00
4/21/2022	5/04/2022	6	ROOM 103 BUBBLER	<1.00
4/21/2022	5/04/2022	7	ROOM 101 BUBBLER	<1.00
4/21/2022	5/04/2022	8	ROOM 100 BUBBLER	<1.00
4/21/2022	5/04/2022	9	ROOM 11 BUBBLER	<1.00
4/21/2022	5/04/2022	10	ROOM 9 BUBBLER	<1.00
4/21/2022	5/04/2022	11	ROOM 7 BUBBLER	<1.00
4/21/2022	5/04/2022	12	ROOM 5 BUBBLER	<1.00
4/21/2022	5/04/2022	13	ROOM 3 BUBBLER	<1.00
4/21/2022	5/04/2022	14	ROOM 1 BUBBLER	<1.00
4/21/2022	5/04/2022	15	ROOM 308 BUBBLER	5.14
4/21/2022	5/04/2022	16	ROOM 2 BUBBLER	<1.00
4/21/2022	5/04/2022	17	ROOM 4 BUBBLER	<1.00
4/21/2022	5/04/2022	18	ROOM 6 BUBBLER	<1.00
4/21/2022	5/04/2022	19	ROOM 8 BUBBLER	<1.00
4/21/2022	5/04/2022	20	ROOM 102 BUBBLER	<1.00
4/21/2022	5/04/2022	21	ROOM 104 BUBBLER	<1.00
4/21/2022	5/04/2022	22	ROOM 106 BUBBLER	<1.00
4/21/2022	5/04/2022	23	ROOM 108 BUBBLER	<1.00
4/21/2022	5/04/2022	24	HALL BY 413 BUBBLER	<1.00
4/21/2022	5/04/2022	25	HALL BY 413 BUBBLER	<1.00
4/21/2022	5/04/2022	26	ROOM 407 KITCHEN SINK 1	4.75
4/21/2022	5/04/2022	26-1	ROOM 407 KITCHEN SINK 2	4.01
4/21/2022	5/04/2022	27	ROOM 208 BUBBLER	<1.00
4/21/2022	5/04/2022	27-1	ROOM 401 BUBBLER	1.63
4/21/2022	5/04/2022	28	ROOM 206 BUBBLER	<1.00
4/21/2022	5/04/2022	29	ROOM 204 BUBBLER	<1.00
4/21/2022	5/04/2022	30	ROOM 202 BUBBLER	<1.00
4/21/2022	5/04/2022	31	HALL BY 201 BUBBLER	<1.00
4/21/2022	5/04/2022	32	HALL BY 201 BUBBLER	<1.00

Date Collected	Analysis Date	Sample ID	Sample Description	Concentration (ug/L) Or ppb
<b>Oak Tree School</b>				
4/21/2022	5/04/2022	34	ROOM 324 SINK	<1.00
4/21/2022	5/04/2022	35	ROOM 318 MEDIA KIT SINK	10.7
4/21/2022	5/04/2022	36	ROOM 318 MEDIA KIT BUBBLER	1.14
<b>4/21/2022</b>	<b>5/04/2022</b>	<b>37</b>	<b>NURSE OFFICE SINK</b>	<b>21.4</b>
4/21/2022	5/04/2022	38	NURSE OFFICE BUBBLER	<1.00
<b>4/21/2022</b>	<b>5/04/2022</b>	<b>39</b>	<b>NURSE EXAM ROOM SINK</b>	<b>26.3</b>
4/21/2022	5/04/2022	40	NURSE EXAM ROOM BUBBLER	1.25
4/21/2022	5/04/2022	42	ROOM 303 BUBBLER	8.18
4/21/2022	5/04/2022	43	ROOM 303 SINK	<1.00
4/21/2022	5/04/2022	44	ROOM 200 BUBBLER	<1.00
4/21/2022	5/04/2022	45	ROOM 201 BUBBLER	<1.00
4/21/2022	5/04/2022	46	ROOM 203 BUBBLER	<1.00
4/21/2022	5/04/2022	47	ROOM 205 BUBBLER	<1.00
4/21/2022	5/04/2022	48	ROOM 207 BUBBLER	<1.00
4/21/2022	5/04/2022	49	ROOM 209 BUBBLER	<1.00
4/21/2022	5/04/2022	50	HALL BY 208D BUBBLER	<1.00
4/21/2022	5/04/2022	51	HALL BY 208D BUBBLER	<1.00
4/21/2022	5/04/2022	52	CAFETERIA SINK (QAQC)	<1.00

Date Collected	Analysis Date	Sample ID	Sample Description	Concentration (ug/L) Or ppb
<b>Woodland Elementary</b>				
4/20/2022	4/25/2022	1	ROOM 114 BUBBLER	4.66
4/20/2022	4/25/2022	2	ROOM 115 BUBBLER	<1.00
4/20/2022	4/25/2022	4	ROOM 119 BUBBLER	1.45
4/20/2022	4/25/2022	5	ROOM 120 BUBBLER	<1.00
4/20/2022	4/25/2022	7	ROOM 121 BUBBLER	<1.00
4/20/2022	4/25/2022	9	NURSE OFFICE SINK	<1.00
4/20/2022	4/25/2022	10	NURSE BATH SINK	<1.00
4/20/2022	4/25/2022	11	NURSE EXAM ROOM SINK	1.24
4/20/2022	4/25/2022	11-1	CORRIDOR ONE BUBBLER	<1.00
4/20/2022	4/25/2022	13	ROOM 142 BUBBLER	<1.00
4/20/2022	4/25/2022	14	ROOM 142 BUBBLER	<1.00
4/20/2022	4/25/2022	15	ROOM 144 BUBBLER	<1.00
4/20/2022	4/25/2022	16	ROOM 145 BUBBLER	<1.00
4/20/2022	4/25/2022	17	ROOM 147 BUBBLER	<1.00
4/20/2022	4/25/2022	17-1	ROOM 148 BUBBLER	<1.00
4/20/2022	4/25/2022	17-2	ROOM 146 BUBBLER	<1.00
4/20/2022	4/25/2022	18	ROOM 125 KITCHEN SINK	1.40
4/20/2022	4/25/2022	19	ROOM 125 KITCHEN SINK	1.99
4/20/2022	4/25/2022	20	HALL BY 122 BUBBLER	<1.00
4/20/2022	4/25/2022	21	HALL BY 122 BUBBLER	<1.00
4/20/2022	4/25/2022	22	ROOM 135 BUBBLER	<1.00

Date Collected	Analysis Date	Sample ID	Sample Description	Concentration (ug/L) Or ppb
<b>Woodland Elementary</b>				
4/20/2022	4/25/2022	23	ROOM 133 BUBBLER	<1.00
4/20/2022	4/25/2022	24	ROOM 131 BUBBLER	<1.00
4/20/2022	4/25/2022	25	HALL BY 144 BUBBLER	<1.00
4/20/2022	4/25/2022	26	ROOM 140 SINK	<1.00
4/20/2022	4/25/2022	28	ROOM 200A SINK (QAQC)	<1.00

## All Results 05/27/2022

## Monroe Middle School

Client Sample	Sample Description	Date Sampled	Concentration (ug/L)
MMS-40	ROOM 244 SINK	05/27/2022	<1.00
MMS-41	ROOM 244A SINK	05/27/2022	<1.00
MMS-S-SR	SUNROOM SINK	05/27/2022	<1.00
MMS-IM-RM161	ROOM 161 IM	05/27/2022	<1.00

## Oak Tree School

Client Sample	Sample Description	Date Sampled	Concentration (ug/L)
OTS-1	ROOM 405 SINK	05/27/2022	<1.00
OTS-37	NURSE OFFICE SINK	05/27/2022	1.19
OTS-39	NURSE EXAM ROOM SINK	05/27/2022	1.06
OTS-S-SR	SUNROOM SINK	05/27/2022	<1.00



## Mill Lake Auxiliary

Client Sample	Sample Description	Date Sampled	Concentration
MLA-5	ROOM 705 SINK	05/27/2022	<1.00
MLA-S-SR	SUNROOM SINK	05/27/2022	<1.00

## Barclay Brook School

Client Sample	Sample Description	Date Sampled	Concentration (ug/L)
BBS-1	K1 KITCHEN SINK	05/27/2022	<1.00
BBS-2	K2 KITCHEN SINK	05/27/2022	<1.00
BBS-S-SR	SUNROOM SINK	05/27/2022	<1.00

## Monroe High School

Client Sample	Sample Description	Date Sampled	Concentration (ug/L)
MHS-26	FOOD LAB SINK 2-125	05/27/2022	<1.00
MHS-S-SR	SUNROOM SINK	05/27/2022	<1.00

## **Appendix D      Floor Plan(s)**

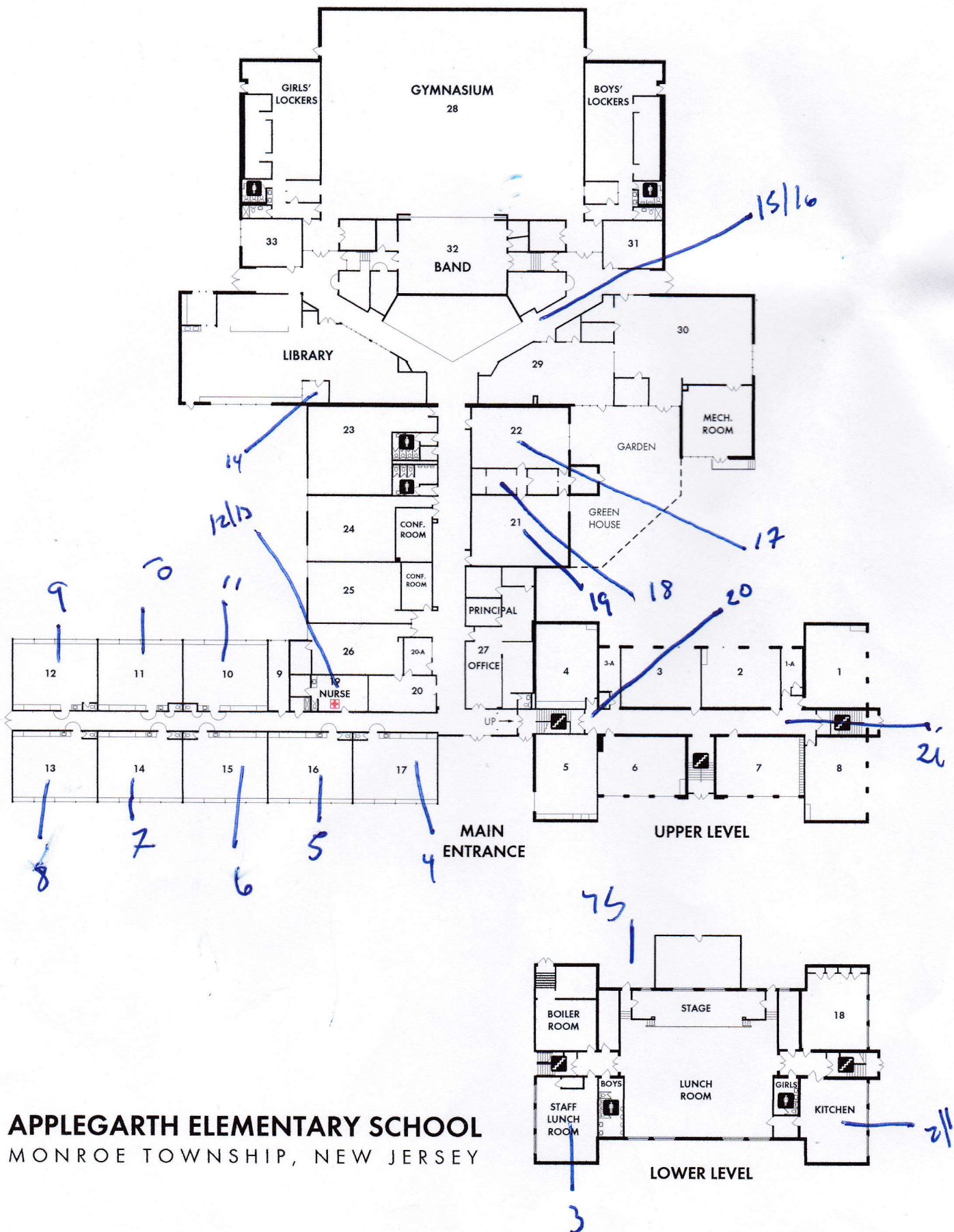

**APPLEGARTH ELEMENTARY SCHOOL**  
 MONROE TOWNSHIP, NEW JERSEY





[illegible]

SEC



### LOCATION KEY

	RESTROOMS
	NURSE
	ELEVATORS



# BROOKSIDE SCHOOL FLOOR PLAN

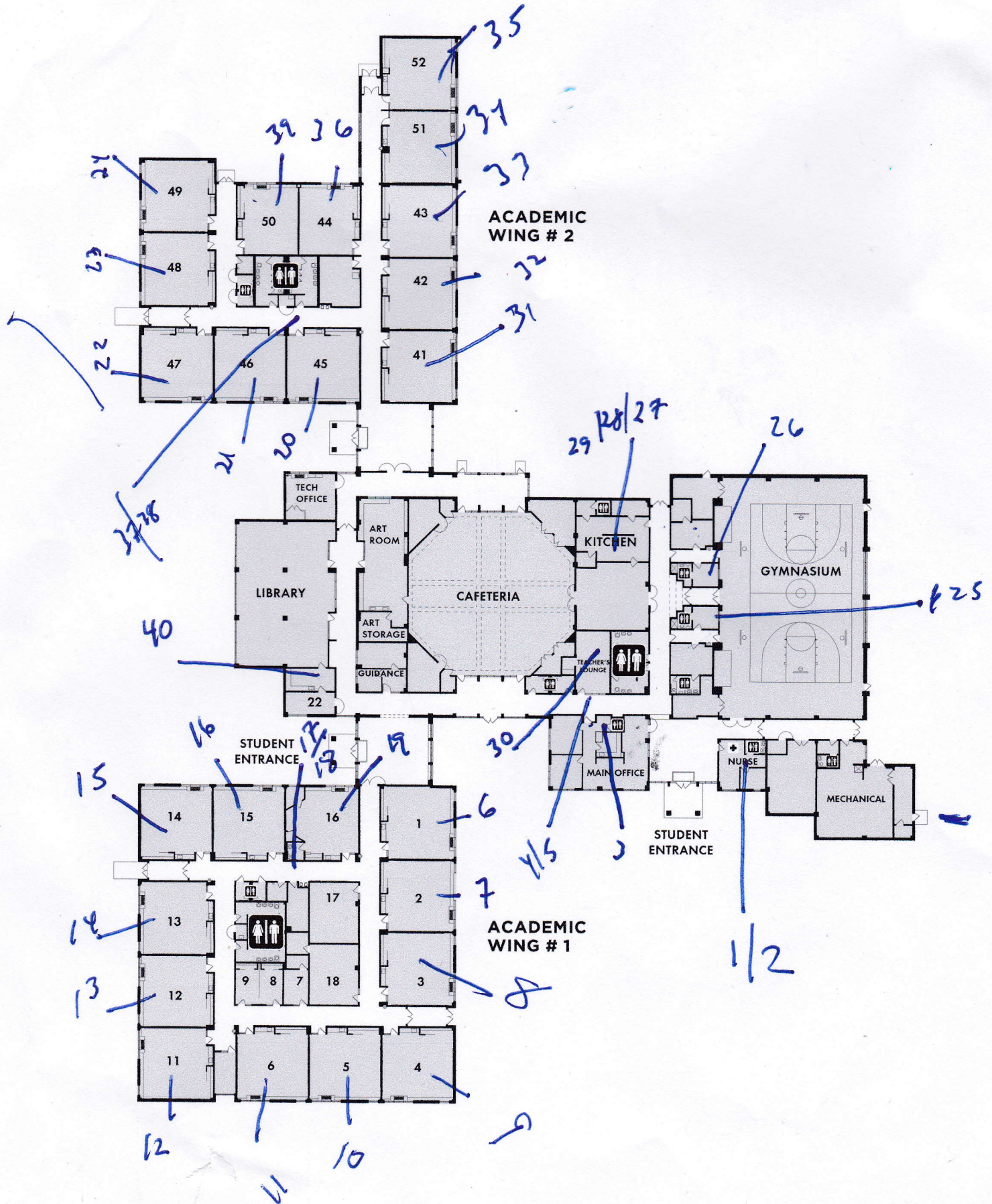



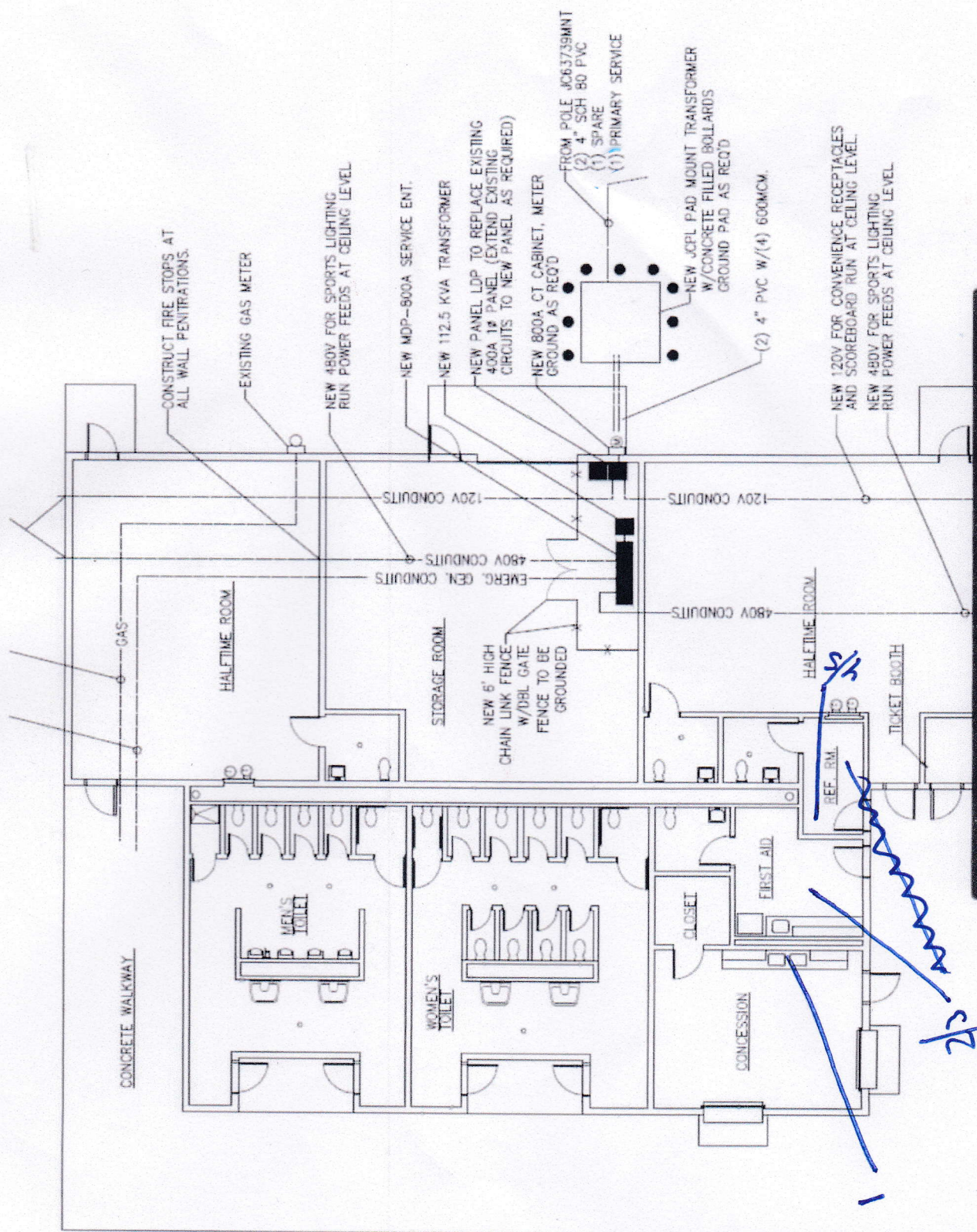

FLOOR PLAN — FIELD HOUSE



# 1ST FLOOR

## MONROE TOWNSHIP HIGH SCHOOL BUILDING DIRECTORY

<b>A</b> AUXILIARY GYM TEAM ROOMS BOYS LOCKERS WEIGHT ROOM CARDIOVASCULAR WRESTLING/ARMBLOCKS 100-119	<b>B</b> GYMNASIUM GIRLS LOCKERS P.E. OFFICE 100-131	<b>C</b> CAFETERIA B FACULTY DINING PA STUDIO & CLASSROOM 100-135	<b>E</b> CAFETERIA A STUDENT ACTIVITIES MAIN OFFICE 100-122	<b>F</b> CULINARY LABS CONSUMER SCIENCE LAB DRAFTING ROOM 100-145	<b>G</b> MEDIA CENTER COLLEGE & CAREER PHOTOGRAPHY LAB 100-185	<b>H</b> ART ROOMS ARTS & LABS ELECTRONICS & LAB 100-133	<b>J</b> PERFORMING ARTS CENTER DANCE CLASS ROOMS BAND ROOM 100-141
--	--	---	---	---	--	--	---

RESTROOMS	ELEVATOR	STAIRS
-----------	----------	--------

2ND & 3RD FLOOR →

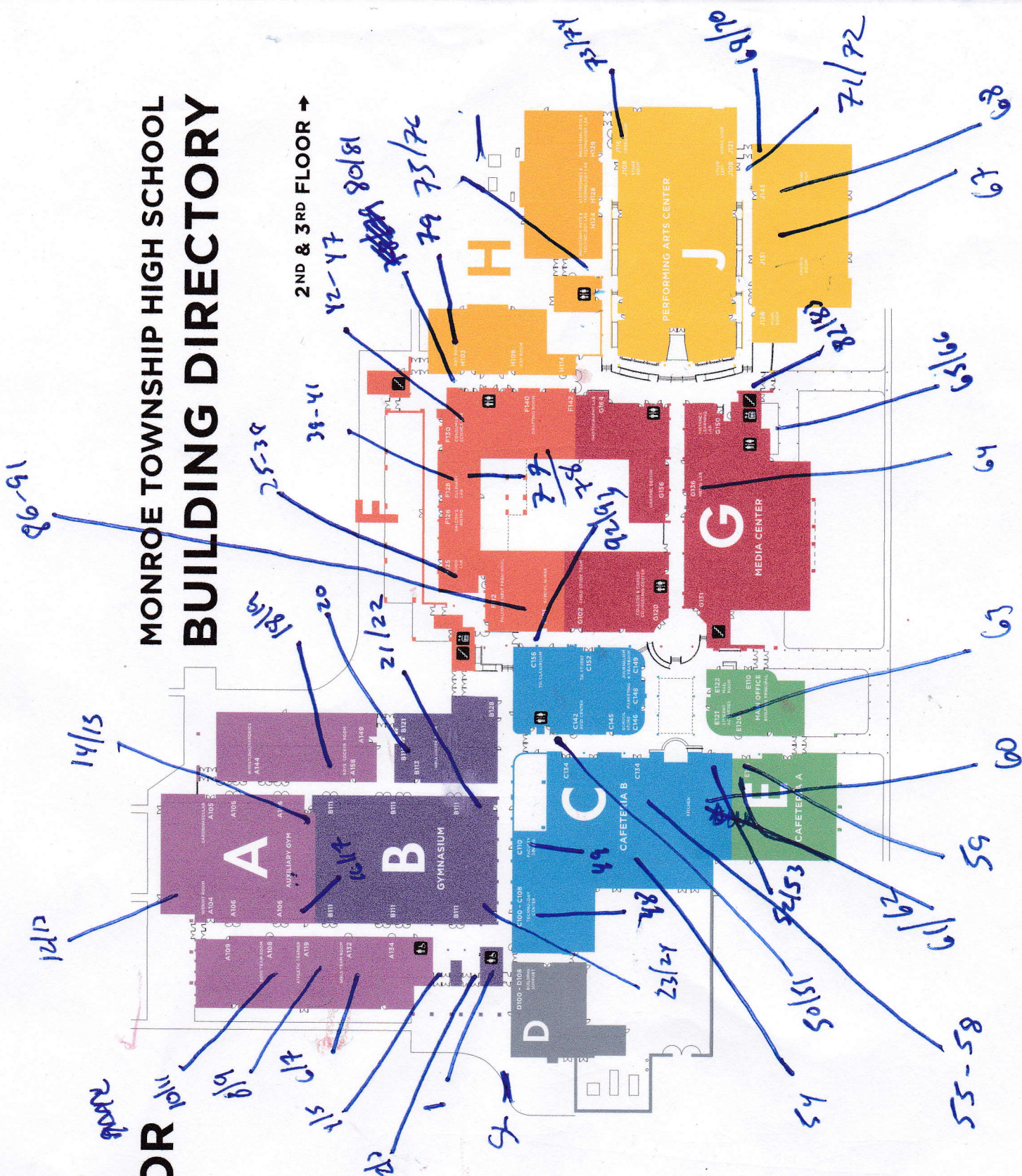





# MONROE TOWNSHIP HIGH SCHOOL BUILDING DIRECTORY

## 2ND FLOOR

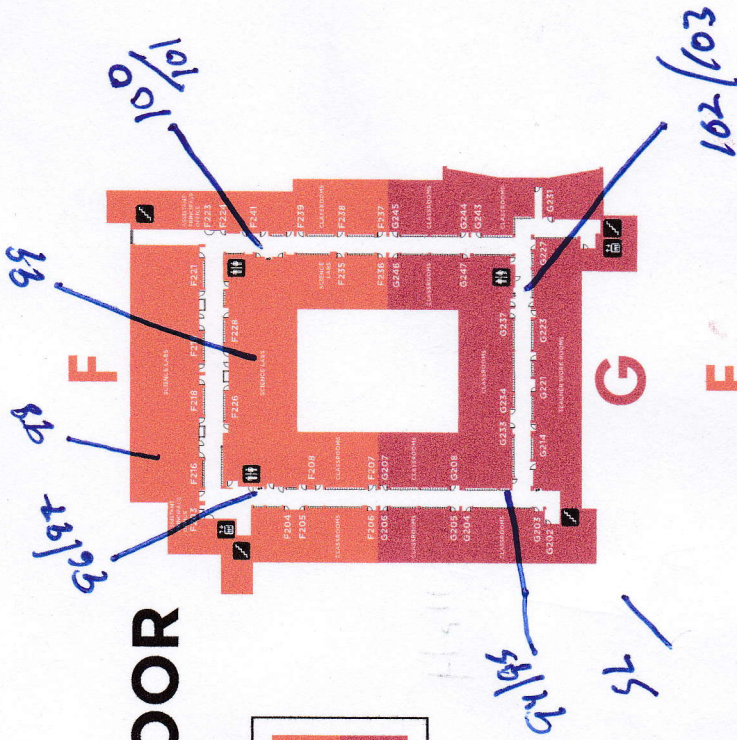

<b>F</b>	SCIENCE LABS CLASSROOMS VICE PRINCIPAL 200 - 241
<b>G</b>	CLASSROOMS TEACHER WORK ROOMS 200 - 247

## 3RD FLOOR

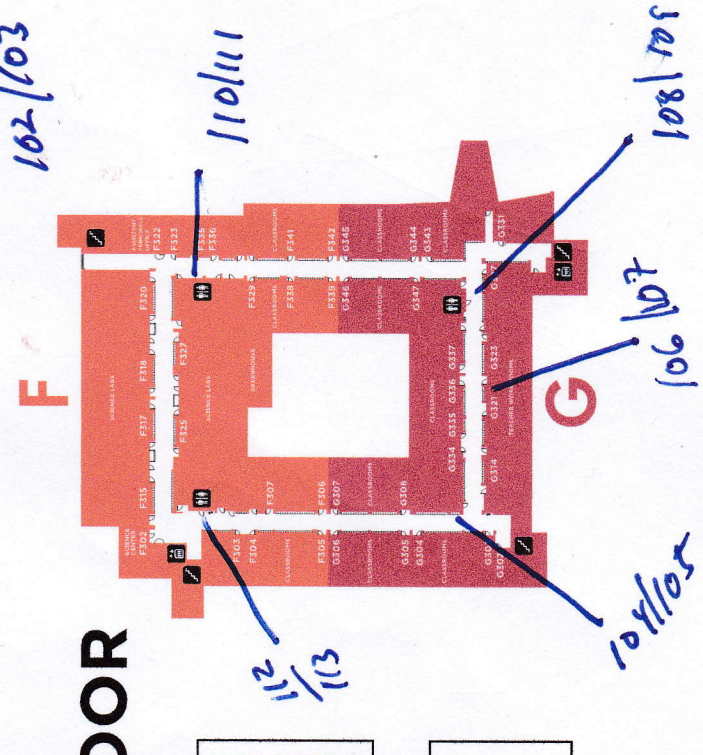

<b>F</b>	SCIENCE LABS CLASSROOMS GREENHOUSE VICE PRINCIPAL 300 - 342
<b>G</b>	CLASSROOMS TEACHER WORK ROOMS 300 - 347

	RESTROOMS
	ELEVATOR
	STAIRS

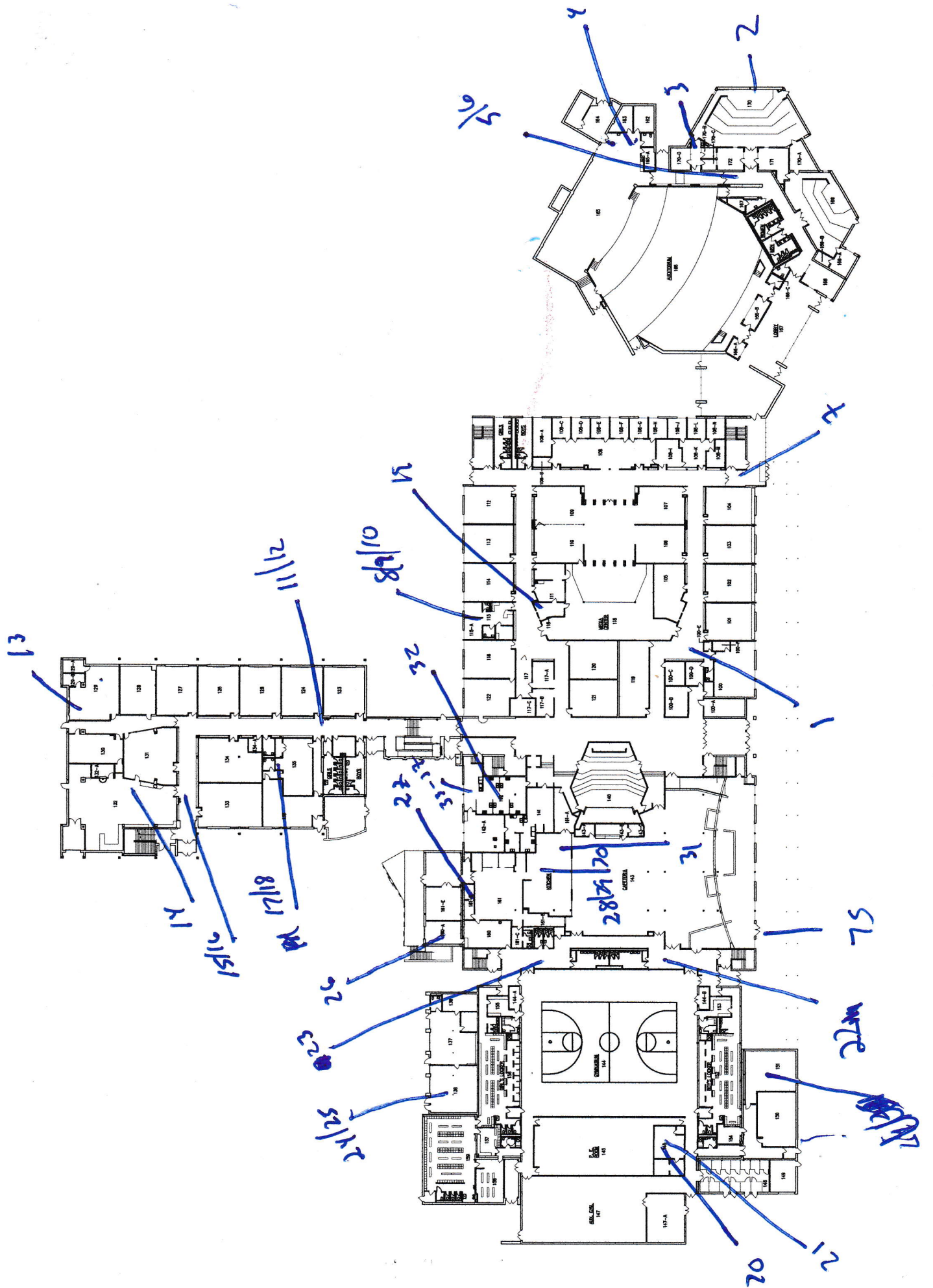



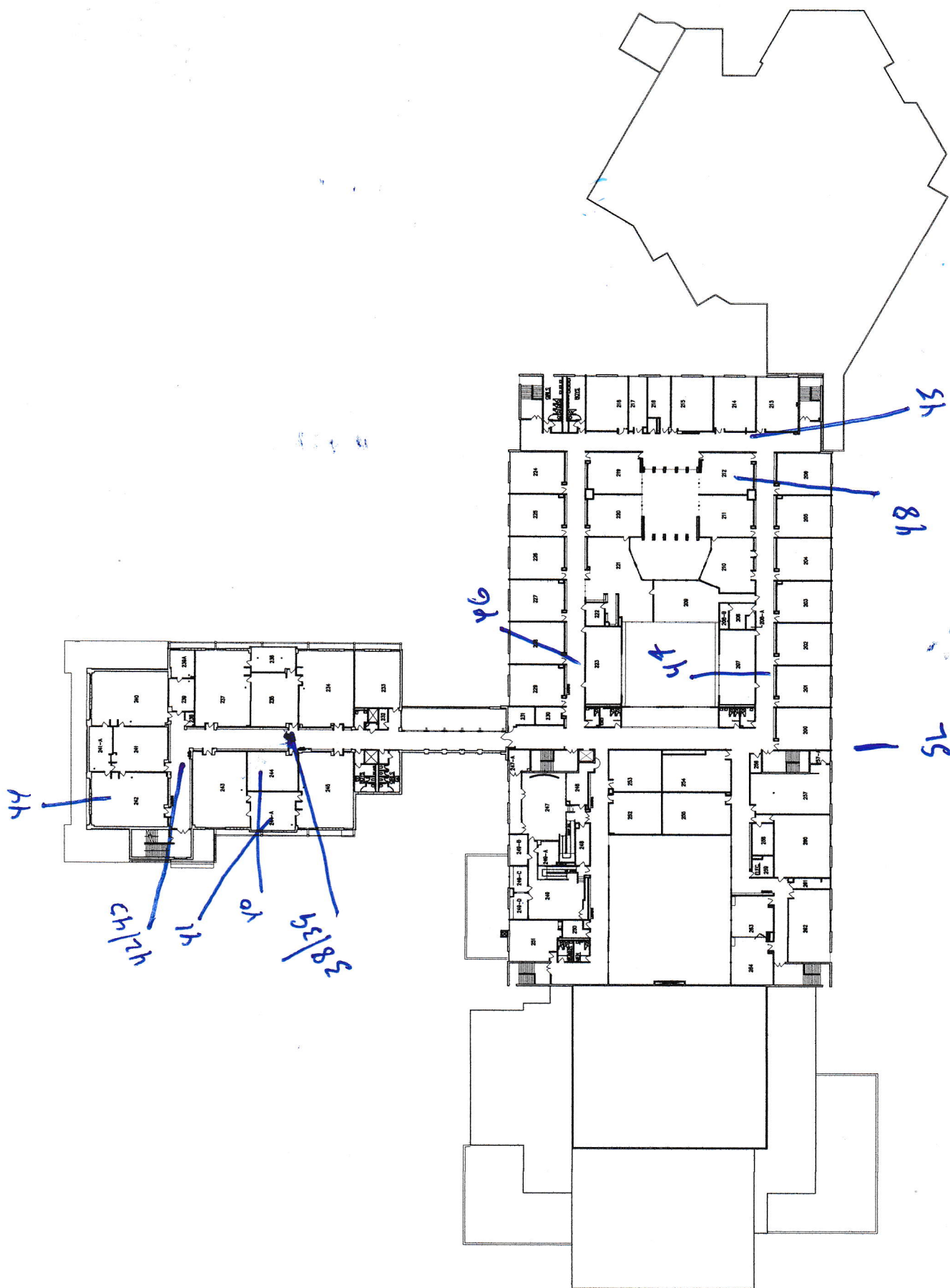

2nd floor



# Mill Lake School Auxiliary Building

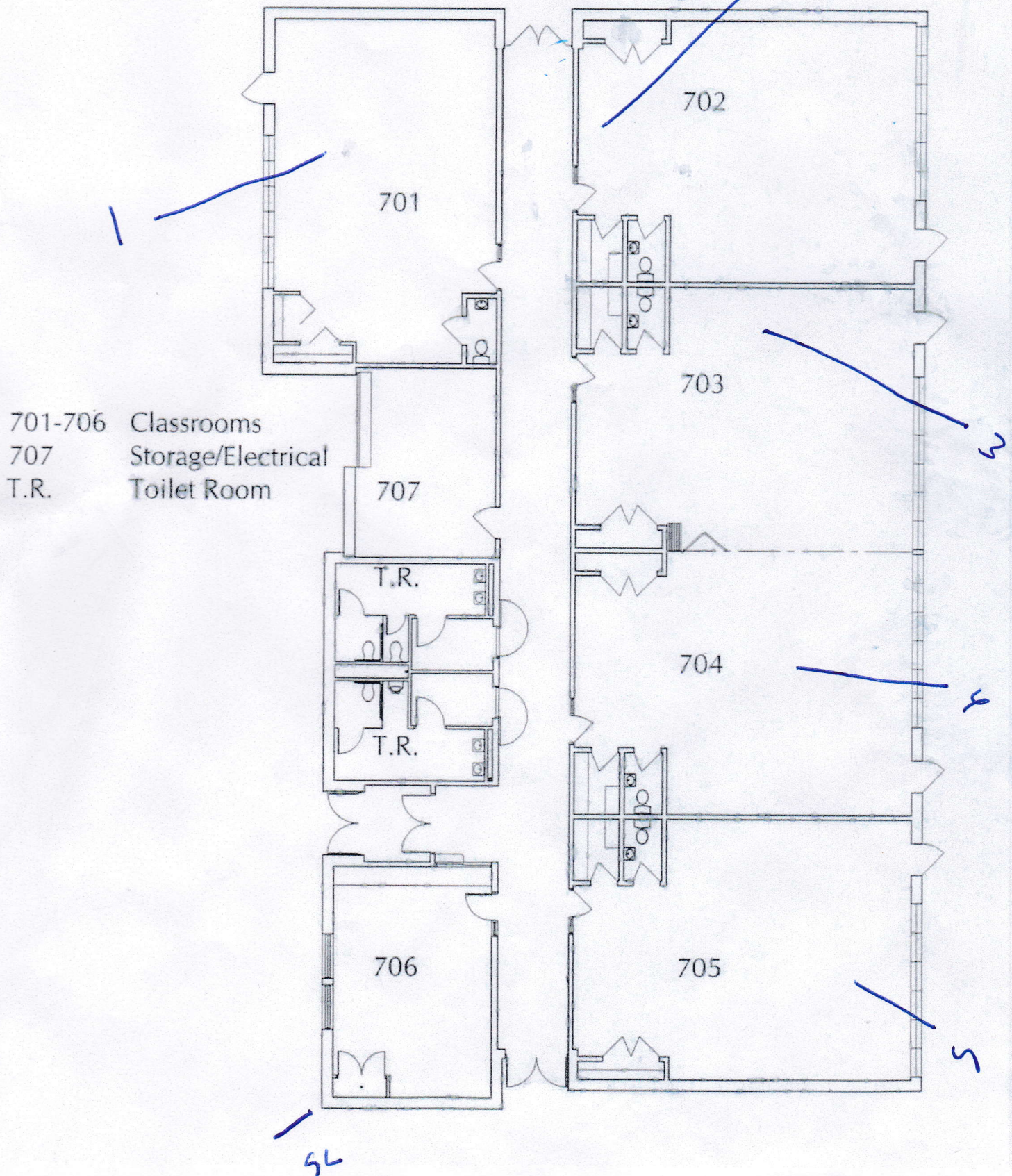



# Mill Lake School

001-003	Small Group Instruction	300-305	Classrooms	405	Technology Office	416	Storage/ Electric
004	OT/PT Room	400	Media Center	406	AV Room	418	Storage/ Data
005-010	Classrooms	401	Classroom	407	Special Projects Room	501	Art
011	Small Group Instruction	402	Health Suite	408,410	Small Group Instruction	502	Art Storage
100	Main Office	403	Data Closet	412	Health Exam	503	Storage
101	Guidance Suite	404	Librarian's Office	414	Custodial	504	Music
102	Principal's Office					505, 512	Electrical Room
103	Work Room					506	Mechanical Room
104	File Room					507	Head Custodian
106-111	Classrooms					508	Gymnasium
112	Copy Room					509	Cafeteria/ Stage
113	Conference Room					510	Kitchen
114	Guidance Office					511	Food Service
200	Administrative Office					513	Custodial
201-208	Classrooms					514	Faculty Dining
209,211-213	Storage					515-517	Storage
210	Custodial						

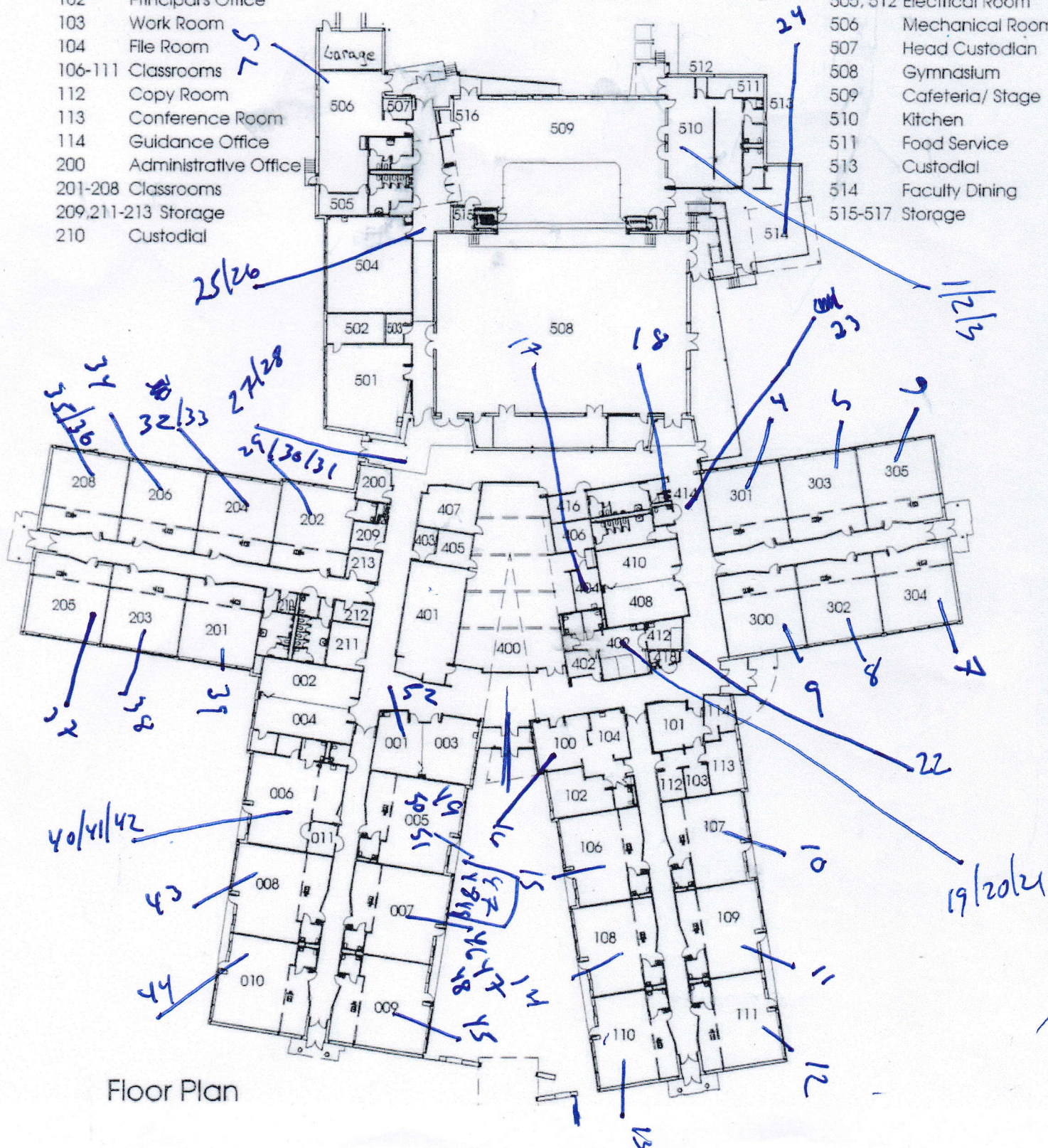

Floor Plan



# OAK TREE SCHOOL BUILDING DIRECTORY

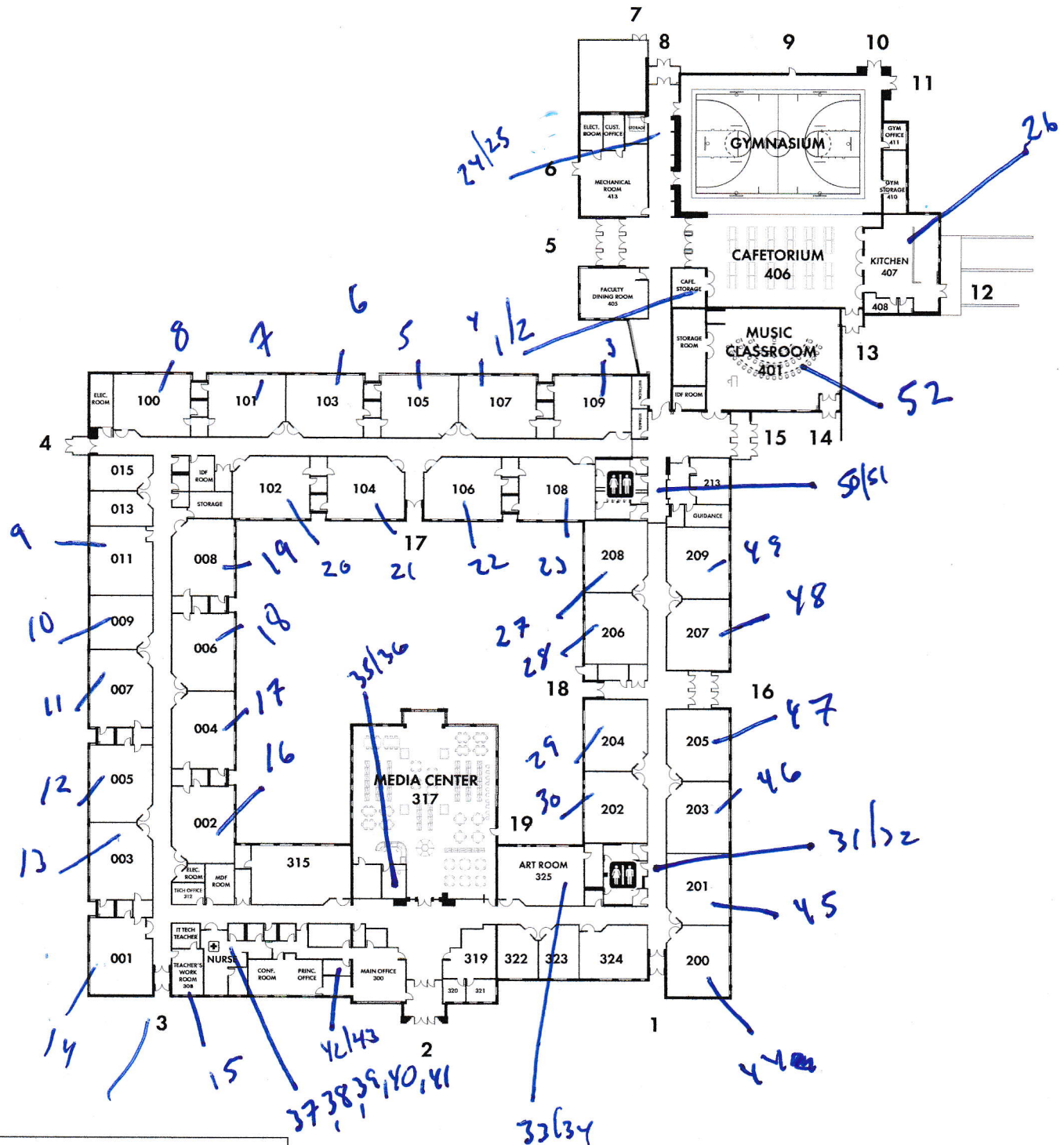

## LOCATION KEY





NURSE

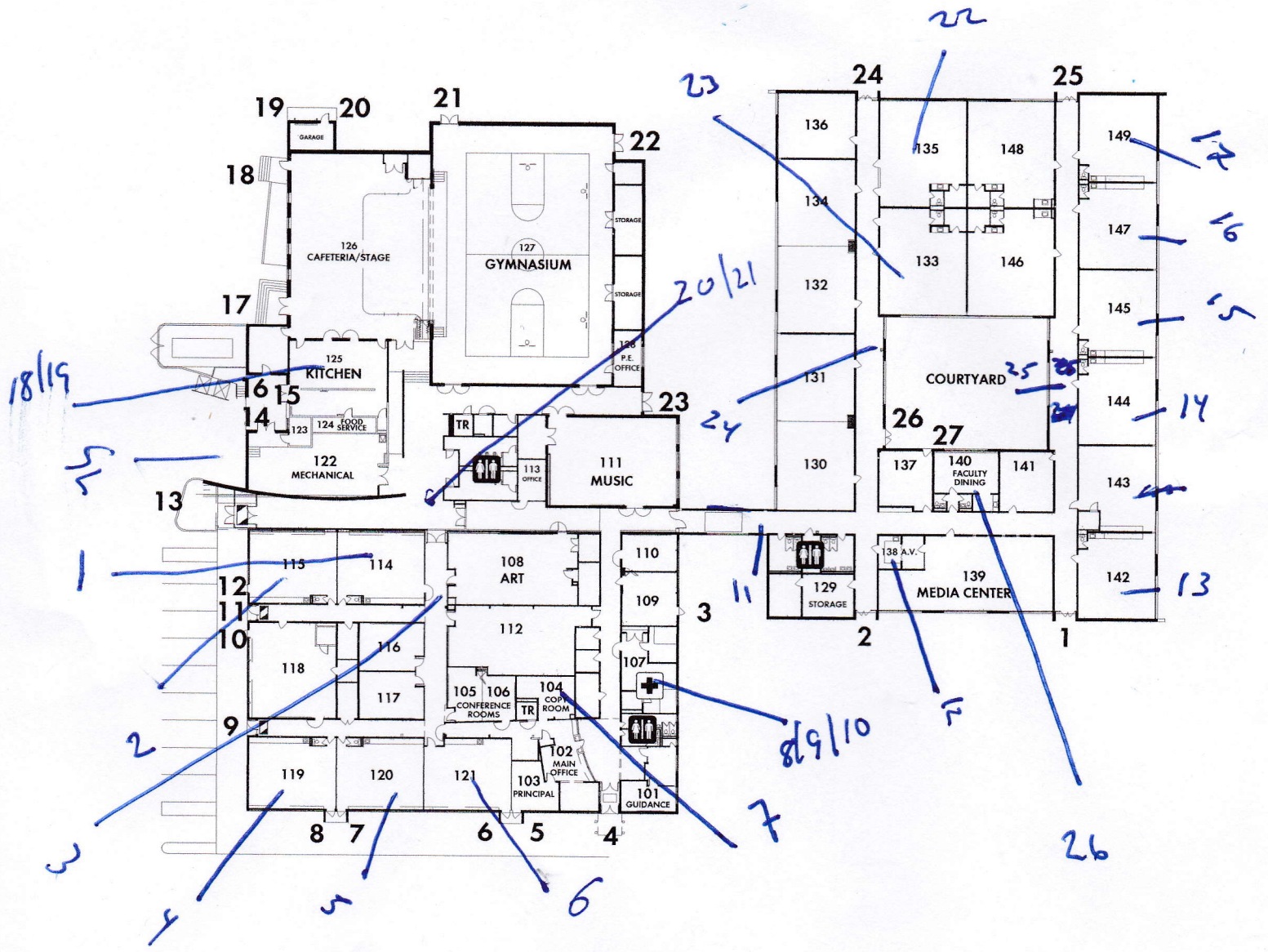

RESTROOMS

# WOODLAND ELEMENTARY SCHOOL BUILDING DIRECTORY



LOCATION KEY	
	NURSE
	RESTROOMS



## **Appendix E      Laboratory Data**



Environmental Hazards Services, L.L.C.  
7469 Whitepine Rd  
Richmond, VA 23237  
Telephone: 800.347.4010

## Lead in Drinking Water Analysis Report

Client: LEW Corp  
181 US Hwy 46  
Mine Hill, NJ 07803

Report Number: 22-05-05718

Received Date: 05/31/2022  
Reported Date: 06/07/2022  
Sampled By: Marwan Khater  
Tech Certification #:

Project/Test Address: 220494; Monroe Middle School; 200 School House Road; Monroe Township,  
NJ

Client Number:  
201327

## Laboratory Results

Fax Number:  
Ext 18 Melissa

Lab Sample Number	Client Sample ID	Collection Date	Collection Location	Concentration ug/L (ppb)	Analysis Date	Narrative ID
22-05-05718-001	MMS-40	05/27/2022	ROOM 244 SINK	<1.00	06/07/2022	
22-05-05718-002	MMS-41	05/27/2022	ROOM 244A SINK	<1.00	06/07/2022	
22-05-05718-003	MMS-S-SR	05/27/2022	SUNROOM SINK	<1.00	06/07/2022	
22-05-05718-004	MMS-IM-RM161	05/27/2022	ROOM 161 IM	<1.00	06/07/2022	

Method: EPA 200.8  
Analyst: Allison Rodriguez  
Accreditation #: NJ VA008

Reviewed By Authorized Signatory:

*Melissa Kanode*

Melissa Kanode

QA/QC Clerk

Sample Results denoted with a "less than" (<) sign contain less than the reporting limit which is 1 ppb.

The EPA Maximum Contaminant Level for Lead in Drinking Water is 15 ppb. The results herein conform to NELAC standards, where applicable, unless otherwise narrated on this report. Results represent the analysis of samples submitted by the client. Sample location, description, field parameter results, etc., were provided by the client. This report cannot be reproduced, except in full, without written approval from Environmental Hazards Services, L.L.C.

LEGEND ug/L= micrograms per liter ppb = parts per billion

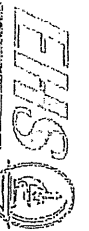

ENVIRONMENTAL HAZARDS SERVICES, LLC

**Water Chain-of-Custody Form**  
SHIP TO: 7469 Whitepine Rd. Richmond, VA 23237  
Phone: (800) 347-4010 FAX: (804) 275-4907  
ONLINE CLIENT PORTAL AVAILABLE FOR ANALYSIS RESULTS AT: [www.leadlab.com](http://www.leadlab.com)

22-05-05718



Company Name: LEW CORP Account #: 201327  
Address: 181 US Highway 46 City/State/Zip: Mine Hill, NJ 07803  
Phone: (908-654-8068) Email: labresults@lewcorp.com 908-654-8069

Due Date:  
**06/07/2022**  
(Tuesday)  
AE

Project Name / Collection Address: Monroe MS / 200 schoolhouse rd City/State/Zip: Monroe TWP  
(Required) (Monroe middle school)  
Project #: 220494 Sampled By: Marwan Khater License # (If Required):  
Water Source: (Check One) Public X Well \_\_\_\_\_ Well Tag # (If Applicable): \_\_\_\_\_  
(Required)

X	5 Day Turnaround	3 Day Turnaround	2 Day Turnaround	1 Day Turnaround	Metals			Field Parameters		LAB USE
					Lead	Copper	Other	Field pH at time of Collection	Temp. at time of Collection	
No.	Client Sample ID	Collection Location (Epic Kitchen Sink)	Collection Date	Collection Time						
1	<u>40</u>	<u>Room 244 Sink</u>	<u>05/27/22</u>	<u>AM / PM</u>	<u>X</u>					
2	<u>41</u>	<u>Room 244 Sink</u>		<u>AM / PM</u>						
3	<u>MMS-S-SK</u>	<u>Sunroom Sink</u>		<u>AM / PM</u>						
4	<u>MMS-EM-RM16</u>	<u>RM161 EM</u>		<u>AM / PM</u>						
5				<u>AM / PM</u>						
6				<u>AM / PM</u>						
7				<u>AM / PM</u>						
8				<u>AM / PM</u>						
9				<u>AM / PM</u>						
10				<u>AM / PM</u>						

Released by: Marwan Khater Signature: Marwan Khater Date/Time: 5/27/22  
Released by: Alexandra Signature: Alexandra Date/Time: 5/31/22 10:51am



Environmental Hazards Services, L.L.C.  
7469 Whitepine Rd  
Richmond, VA 23237  
Telephone: 800.347.4010

## Lead in Drinking Water Analysis Report

Client: LEW Corp  
181 US Hwy 46  
Mine Hill, NJ 07803

Report Number: 22-05-05721

Received Date: 05/31/2022  
Reported Date: 06/07/2022  
Sampled By: Marwan Khater  
Tech Certification #:

Project/Test Address: 220494; OTS; Oak Tree School; 226 Applegarth Rd; Monroe Township, NJ

Client Number:  
201327

# Laboratory Results

Fax Number:  
Ext 18 Melissa

Lab Sample Number	Client Sample ID	Collection Date	Collection Location	Concentration ug/L (ppb)	Analysis Date	Narrative ID
22-05-05721-001	OTS-1	05/27/2022	ROOM 405 SINK	<1.00	06/06/2022	
22-05-05721-002	OTS-37	05/27/2022	NURSE OFFICE SINK	1.19	06/06/2022	
22-05-05721-003	OTS-39	05/27/2022	NURSE EXAM ROOM SINK	1.06	06/06/2022	
22-05-05721-004	OTS-S-SR	05/27/2022	SUNROOM SINK	<1.00	06/06/2022	

Method: EPA 200.8  
Analyst: Allison Rodriguez  
Accreditation #: NJ VA008

Reviewed By Authorized Signatory:

*Melissa Kanode*

Melissa Kanode

QA/QC Clerk

Sample Results denoted with a "less than" (<) sign contain less than the reporting limit which is 1 ppb.

The EPA Maximum Contaminant Level for Lead in Drinking Water is 15 ppb. The results herein conform to NELAC standards, where applicable, unless otherwise narrated on this report. Results represent the analysis of samples submitted by the client. Sample location, description, field parameter results, etc., were provided by the client. This report cannot be reproduced, except in full, without written approval from Environmental Hazards Services, L.L.C.

LEGEND ug/L= micrograms per liter ppb = parts per billion



EHS Laboratories  
ENVIRONMENTAL HAZARDS SERVICES, LLC

Water Chain-of-Custody Form  
SHIP TO: 7469 Whitepine Rd. Richmond, VA 23237  
Phone: (800) 347-4010 FAX: (804) 275-4907  
ONLINE CLIENT PORTAL AVAILABLE FOR ANALYSIS RESULTS AT: [www.leadlab.com](http://www.leadlab.com)

22-05-05721



Due Date:  
06/07/2022  
(Tuesday)  
AE

AE



Company Name: LEW CORP

Account #: 201327

Address: 181 US Highway 46

City/State/Zip: Mine Hill, NJ 07803

Phone: (908-654-8068)

Email: [labresults@lewcorp.com](mailto:labresults@lewcorp.com)

Fax: 908-654-8069

Project Name / Collection Address: (Required)

OTS - Oak tree school / 226 Apple guth Rd City/State/Zip: Maurice Twp

Project #: 220494

Sampled By: Marven Kater

License # (If Required):

Water Source: (Check One) Public ☒ Well ☐

Well Tag # (If Applicable):

☒ 5 Day Turnaround

☐ 3 Day Turnaround

☐ 2 Day Turnaround

☐ 1 Day Turnaround Call Ahead

No.	Client Sample ID	Collection Location (Ex: Kitchen Sink)	Collection Date	Collection Time	Metals			Field Parameters		
					Lead	Copper	Other	Field pH at time of Collection:	Temp. at time of Collection:	LAB USE Temp at Time of Receipt:
1	1	Room 405 sink	5/12/22	AM / PM	X					
2	37	Nurse office sink		AM / PM						
3	39	Exam RM sink		AM / PM						
4	OTS-S-SK	sunroom sink		AM / PM						
5				AM / PM						
6				AM / PM						
7				AM / PM						
8				AM / PM						
9				AM / PM						
10				AM / PM						

Released by: Marven Kater

Signature: Marven Kater

Date/Time: 5/12/22

Released by:

Signature:

Date/Time:

RE: Amy Verner

CS

5/31/22

10:57 AM



Environmental Hazards Services, L.L.C.  
7469 Whitepine Rd  
Richmond, VA 23237  
Telephone: 800.347.4010

## Lead in Drinking Water Analysis Report

Client: LEW Corp  
181 US Hwy 46  
Mine Hill, NJ 07803

Report Number: 22-05-05724  
Received Date: 05/31/2022  
Reported Date: 06/07/2022  
Sampled By: Marwan Khater  
Tech Certification #:

Project/Test Address: 220494; Mill Lake Auxiliary School; 15 Monmouth Road; Monroe Township, NJ

Client Number:  
201327

Fax Number:  
Ext 18 Melissa

# Laboratory Results

Lab Sample Number	Client Sample ID	Collection Date	Collection Location	Concentration ug/L (ppb)	Analysis Date	Narrative ID
22-05-05724-001	MLA-5	05/27/2022	ROOM 705 SINK	<1.00	06/06/2022	
22-05-05724-002	MLA-S-SR	05/27/2022	SUNROOM SINK	<1.00	06/06/2022	

Method: EPA 200.8  
Analyst: Allison Rodriguez  
Accreditation #: NJ VA008

Reviewed By Authorized Signatory:

*Melissa Kanode*

Melissa Kanode  
QA/QC Clerk

Sample Results denoted with a "less than" (<) sign contain less than the reporting limit which is 1 ppb.

The EPA Maximum Contaminant Level for Lead in Drinking Water is 15 ppb. The results herein conform to NELAC standards, where applicable, unless otherwise narrated on this report. Results represent the analysis of samples submitted by the client. Sample location, description, field parameter results, etc., were provided by the client. This report cannot be reproduced, except in full, without written approval from Environmental Hazards Services, L.L.C.

LEGEND ug/L= micrograms per liter ppb = parts per billion



ENVIRONMENTAL HAZARDS SERVICES, LLC

ONLINE CLIENT PORTAL AVAILABLE FOR ANALYSIS RESULTS AT: [www.leadlab.com](http://www.leadlab.com)

# Water Chain-of-Custody Form

SHIP TO: 7469 Whitepine Rd. Richmond, VA 23237

Phone: (800) 347-4010 FAX: (804) 275-4907

22-05-05724

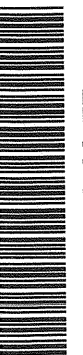

Due Date:

06/07/2022

(Tuesday)

AE



Company Name: LEW CORP

Account #: 201327

Address: 181 US Highway 46

City/State/Zip: Mine Hill, NJ 07803

Phone: (908-654-8068)

Email: [labresults@lewcorp.com](mailto:labresults@lewcorp.com)

Fax: 908-654-8069

Project Name / Collection Address:

Mil Lake Auxiliary school / 15 manmouth Rd

City/State/Zip:

Monroe Twp

Project #: 22044

Sampled By:

Marwan Khater

License # (If Required):

Water Source: (Check One)

Public ☒

Well ☐

Well Tag # (If Applicable):

☒ 5 Day Turnaround

☐ 3 Day Turnaround

☐ 2 Day Turnaround

☐ 1 Day Turnaround Call Ahead

No.	Client Sample ID	Collection Location (Ex: Kitchen Sink)	Collection Date	Collection Time	Metals			Field Parameters		LAB USE
					Lead	Copper	Other	Field pH at time of Collection:	Temp. at time of Collection:	Temp at Receipt:
1	5	RM 705 sink	5/27/22		X					
2	MLA-S-SR	Sunroom sink								
3										
4										
5										
6										
7										
8										
9										
10										

Released by:

Marwan Khater

Signature:

Marwan Khater

Date/Time:

5/27/22

Released by:

AK ANDOXE

Signature:

AK ANDOXE

Date/Time:

5/31/22 10:50am



Environmental Hazards Services, L.L.C.  
7469 Whitepine Rd  
Richmond, VA 23237  
Telephone: 800.347.4010

## Lead in Drinking Water Analysis Report

Client: LEW Corp  
181 US Hwy 46  
Mine Hill, NJ 07803

Report Number: 22-05-05728  
Received Date: 05/31/2022  
Reported Date: 06/07/2022  
Sampled By: Marwan Khater  
Tech Certification #:

Project/Test Address: 220494; Monroe High School; 200 School House Road; Monroe Township, NJ

Client Number:  
201327

Fax Number:  
Ext 18 Melissa

# Laboratory Results

Lab Sample Number	Client Sample ID	Collection Date	Collection Location	Concentration ug/L (ppb)	Analysis Date	Narrative ID
22-05-05728-001	MHS-26	05/27/2022	FOOD LAB SINK 2-125	<1.00	06/06/2022	
22-05-05728-002	MHS-S-SR	05/27/2022	SUNROOM SINK	<1.00	06/06/2022	

Method: EPA 200.8  
Analyst: Allison Rodriguez  
Accreditation #: NJ VA008

Reviewed By Authorized Signatory: Melissa Kanode

Melissa Kanode  
QA/QC Clerk

Sample Results denoted with a "less than" (<) sign contain less than the reporting limit which is 1 ppb.

The EPA Maximum Contaminant Level for Lead in Drinking Water is 15 ppb. The results herein conform to NELAC standards, where applicable, unless otherwise narrated on this report. Results represent the analysis of samples submitted by the client. Sample location, description, field parameter results, etc., were provided by the client. This report cannot be reproduced, except in full, without written approval from Environmental Hazards Services, L.L.C.

LEGEND ug/L= micrograms per liter ppb = parts per billion



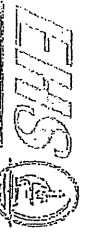

EHS  
Laboratories™  
ENVIRONMENTAL HAZARDS SERVICES, LLC

Water Chain-of-Custody Form  
SHIP TO: 7469 Whitepine Rd. Richmond, VA 23237  
Phone: (800) 347-4010 FAX: (804) 275-4907  
ONLINE CLIENT PORTAL AVAILABLE FOR ANALYSIS RESULTS AT: [www.leadlab.com](http://www.leadlab.com)



22-05-05728

Company Name: LEW CORP

Account #: 201327

Address: 181 US Highway 46

City/State/Zip: Mine Hill, NJ 07803

Phone: (908-654-8068

Email: [labresults@lewcorp.com](mailto:labresults@lewcorp.com)

Fax: 908-654-8069

Due Date:

06/07/2022

(Tuesday)

AE



Project Name / Collection Address:

Monroe HS / 200 schoolhouse Rd

City/State/Zip: Monroe Twp

Project #: 220494

Sampled By: Marven Khater

License # (If Required):

Water Source: (Check One)

Public ☒

Well ☐

Well Tag # (If Applicable):

5 Day Turnaround

3 Day Turnaround

2 Day Turnaround

1 Day Turnaround Call Ahead

No.	Client Sample ID	Collection Location (Etc Kitchen Sink)	Collection Date	Collection Time	Metals			Field Parameters		LAB USE
					Lead	Copper	Other	Field pH at time of Collection:	Temp. at time of Collection:	
1	26	Food Lab Sink 2-105	5/27/22		X					
2	MHS-S-Q	sunroom sink								
3										
4										
5										
6										
7										
8										
9										
10										

Released by: Marven Khater

Signature: Marven Khater

Date/Time: 5/27/22

Released by: AKANOO

Signature: AKANOO

Date/Time: 5/31/22 10:58am



Environmental Hazards Services, L.L.C.  
7469 Whitepine Rd  
Richmond, VA 23237  
Telephone: 800.347.4010

## Lead in Drinking Water Analysis Report

Client: LEW Corp  
181 US Hwy 46  
Mine Hill, NJ 07803

Report Number: 22-05-05729  
Received Date: 05/31/2022  
Reported Date: 06/07/2022  
Sampled By: Marwan Khater  
Tech Certification #:

Project/Test Address: 220494; Barclay Brook School; 358 Buckelew Ave; Monroe Township, NJ

Client Number:  
201327

# Laboratory Results

Fax Number:  
Ext 18 Melissa

Lab Sample Number	Client Sample ID	Collection Date	Collection Location	Concentration ug/L (ppb)	Analysis Date	Narrative ID
22-05-05729-001	BBS-1	05/27/2022	K1 KITCHEN SINK	<1.00	06/06/2022	
22-05-05729-002	BBS-2	05/27/2022	K2 KITCHEN SINK	<1.00	06/06/2022	
22-05-05729-003	BBS-S-SR	05/27/2022	SUNROOM SINK	<1.00	06/06/2022	

Method: EPA 200.8  
Analyst: Allison Rodriguez  
Accreditation #: NJ VA008

Reviewed By Authorized Signatory:

*Melissa Kanode*

Melissa Kanode

QA/QC Clerk

Sample Results denoted with a "less than" (<) sign contain less than the reporting limit which is 1 ppb.

The EPA Maximum Contaminant Level for Lead in Drinking Water is 15 ppb. The results herein conform to NELAC standards, where applicable, unless otherwise narrated on this report. Results represent the analysis of samples submitted by the client. Sample location, description, field parameter results, etc., were provided by the client. This report cannot be reproduced, except in full, without written approval from Environmental Hazards Services, L.L.C.

LEGEND ug/L= micrograms per liter ppb = parts per billion



ENVIRONMENTAL HAZARDS SERVICES, LLC

ONLINE CLIENT PORTAL AVAILABLE FOR ANALYSIS RESULTS AT: [www.leadlab.com](http://www.leadlab.com)

# Water Chain-of-Custody Form

SHIP TO: 7469 Whitepine Rd. Richmond, VA 23237

Phone: (800) 347-4010 FAX: (804) 275-4907

Company Name: LEW CORP

Account #: 201327

Address: 181 US Highway 46

City/State/Zip: Mine Hill, NJ 07803

Phone: (908-654-8068)

Email: [labresults@lewcorp.com](mailto:labresults@lewcorp.com)

Fax: 908-654-8069

Due Date:  
06/07/2022  
(Tuesday)  
AE



22-05-05729

ANK

Project Name / Collection Address:

Barclay brook school / 358 biclerew Rd

City/State/Zip:

Monroe Twp

Project #: 220444

Sampled By: Marwin Khate

License # (If Required):

Water Source: (Check One)

Public ☒

Well ☐

Well Tag # (If Applicable):

X 5 Day Turnaround

3 Day Turnaround

2 Day Turnaround

1 Day Turnaround Call Ahead

No.	Client Sample ID	Collection Location (Eic: Kitchen Sink)	Collection Date	Collection Time	Metals			Field Parameters		
					Lead	Copper	Other	Field pH at time of Collection:	Temp. at time of Collection:	Temp at Time of Receipt: LAB USE
1	1	K1, kitchen sink	5/27/22	AM / PM	X					
2	2	K2, ↓		AM / PM						
3	BBS-S-SR	sunroom sink		AM / PM						
4				AM / PM						
5				AM / PM						
6				AM / PM						
7				AM / PM						
8				AM / PM						
9				AM / PM						
10				AM / PM						

Released by:

Marwin

Khate

Signature:

Marwin

Khate

Date/Time:

5/27/22

Released by:

Signature:

Date/Time:

Rec: Amy Vignar

SC

5/31/22

11:03 AM